

# LAND CORNER RECORDATION CERTIFICATE

Filing Requirement of Act 74, Mich. PA 1970

|                                      |                                      |               |
|--------------------------------------|--------------------------------------|---------------|
| <u>Clare</u><br>(County)             | Located In                           | Corner Code # |
| 1. Public Land Survey                | T _____ R _____                      | _____         |
| 2. Property Controlling in Section   | S <u>29</u> T <u>17N</u> R <u>5W</u> | <u>3</u>      |
|                                      | S <u>29</u> T <u>17N</u> R <u>5W</u> | <u>5</u>      |
| 3. Miscellaneous Property in Section | S _____ T _____ R _____              | _____         |
|                                      | S _____ T _____ R _____              | _____         |

Register of Deeds Stamp & File Number

4. Lot No: \_\_\_\_\_ Recorded Plat: \_\_\_\_\_

5. Private Claims: \_\_\_\_\_

I, Craig W. McVean, in a field survey on August 10, 2000 do hereby state that under requirements of PA 74, Michigan PA of 1970, the corner points mentioned in lines 1 and 2 above were in conformance with regulations and rules therefore as required in the current manual of survey instructions of the United States Department of the Interior, Bureau of Land Management or by a decree of a Court of Law and/or that the corner points mentioned in lines 3, 4 and 5 above were in conformance with the rules of the Michigan Board of Land Surveyors or by a Decree of a Court of Law; established, re-established, monumented, recovered, found as expressed below:

**NOTE: Not more than 2 corners, all in the same town and range, may be recorded on this certificate.**

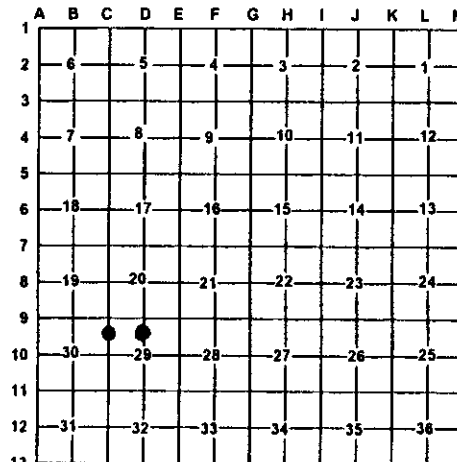

**A. Description of original monument and accessories and/or subsequent restoration:**

- |  |                        |
|--|------------------------|
| <p><u>3</u> - Rec. Sur. #408 - J.W. Sedgeman<br/>1974- Fd. RR spike<br/>- Rec. Sur L. 1, Pg. 902 - P.B. Lapham<br/>1974- Fd. RR. Spike</p> | <p><u>5</u> - None</p> |
|--|------------------------|



**B. Description of corner evidence found and/or method applies in restoring or re-establishing corner:**

- |  |  |
|--|--|
| <p><u>3</u>- N 1/16 Cor. common to Sec. 29 &amp; 30 - Didn't find rec. RR spike. Set 2" Alum. Cap on 5/8" X 34" rebar per standard BLM procedure. Fits Lapham distance N. to C9 closely. Falls in C/L of N-S Gravel Rd. Fence line E is 11'+/- S. Fence remains W is 6' +/- S.</p> | <p><u>5</u>- CN 1/16, Sec. 29 - Set 2" Alum. Cap on 5/8" x 34" Rebar per standard BLM procedure. E-W wire fence is 21' S. Old E-W stone fence is 5' S.</p> |
|--|--|

**C. Description of monument for corner and accessories established to perpetuate locating the position of the corner:**

- |  |  |
|--|--|
| <p><u>3</u> - 2" Alum. Cap on 5/8" x 34" Rebar<br/>East 33.00' to set 2" Alum. cap on 5/8" X 34" Rebar on Line with Blue carsonite post with loc. Tag.<br/>S53°W 46.18' to N&amp;T in NW side 8" W. Pine<br/>S53°E 32.84' to N&amp;T in NW side 14" Cedar<br/>S36°E 60.52' to N&amp;T in SW side 7" Cedar<br/>S84°12' W 32.24' to Fd. 1/2" CIR # 14099</p> | <p><u>5</u> - 2" AC on 5/8" x 34" rebar<br/>S49°W 51.13' to N&amp;T in W. side 20" S. Maple<br/>S35°E 38.04' to N&amp;T in W side 5" R. Oak<br/>S84°E 36.30' to N&amp;T in S side 30" Ash<br/>N8°W 7.46' to N&amp;T in side 4" Ash<br/>Set Blue carsonite post with location tag 1' S.</p> |
|--|--|

Signed by: Craig W. McVean

Date: 10/18/2000

Surveyor's Michigan License No.: 39088