

LAND CORNER RECORDATION CERTIFICATE

Filing Requirement of Act 74, Mich. PA 1970

For Corners In: Clare (County)	Located In	Corner Code #
1. Public Land Survey	T _____ R _____	_____
2. Property Controlling in Section	T _____ R _____	_____
	S 29 T 17N R 5W	6
	S 29 T 17N R 5W	7
3. Miscellaneous Property in Section	S _____ T _____ R _____	_____
	S _____ T _____ R _____	_____

Register of Deeds Stamp & File Number

4. Lot No: _____ Recorded Plat: _____

5. Private Claims: _____

I, Craig W. McVean, in a field survey on June 18, 2000 do hereby state that under requirements of PA 74, Michigan PA of 1970, the corner points mentioned in lines 1 and 2 above were in conformance with regulations and rules therefore as required in the current manual of survey instructions of the United States Department of the Interior, Bureau of Land Management or by a decree of a Court of Law and/or that the corner points mentioned in lines 3, 4 and 5 above were in conformance with the rules of the Michigan Board of Land Surveyors or by a Decree of a Court of Law; established, re-established, monumented, recovered, found as expressed below:

NOTE: Not more than 2 corners, all in the same town and range, may be recorded on this certificate.

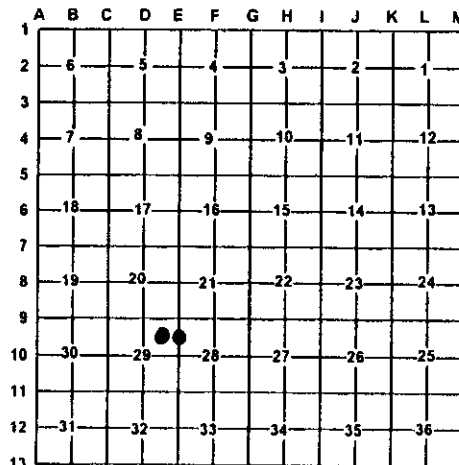

A. Description of original monument and accessories and/or subsequent restoration:

6 - Unrec. Sur. - Lapham & Assoc # 813471 - 1981 - P.B. Lapham
Set 1/2" X 18" Rerod - capped

7 - DNR Sur. Proj # 02 - 5564 K. J. Ostling - 1980 - used fence Cor. to establish E 10 to S.
- UnRec. Sur. - Lapham & Assoc # 81 371 - 1981
P.B. Lapham - set 1/2" X 18" rerod - capped

B. Description of corner evidence found and/or method applies in restoring or re-establishing corner:

6 - NE. 1/16 Cor. Sec. 29 - fd. 1/2" X 18" capped iron rod #9433. Old down fence N-S is 24' East. 1/2" CIR accepted as the best available evidence of the position of the corner

7 - N 1/16 Cor. common to sec. 28 & 29 - Fd. 6" Dia. wood anchor post (rotten at base) for fences N, S & E at calculated corner position. (falls on W'ly side of post)
Also Fd. 1/2" CIR #9433 - N34°28'W 0.57' of position - set as Offset per discussion with M. Robison of Lapham & Assoc. Accepted anchor post as the best available evidence of the position of the corner.

C. Description of monument for corner and accessories established to perpetuate locating the position of the corner:

6 - Replaced 1/2" x 18" CIR with 2" Alum. Cap on 5/8" X 34" rebar with ring of stone. Set Blue Carsonite post with Loc. Tag 1" SE. Reset steel fence post 1' N
S24°W 28.88' to N&T in E. side 12" R. Oak
S50°E 11.88' to N&T in SW side 4" R. Oak
S86°W 28.68' to N&T in S side 3" R. Maple
N28°E 51.36' to N&T in W side 3" R. Oak

7 - 6" Wood Anchor post - painted red
N34°28'W 0.57' to CIR # 9433. Set blue Carsonite Post W/ Loc. tag 1' SW.

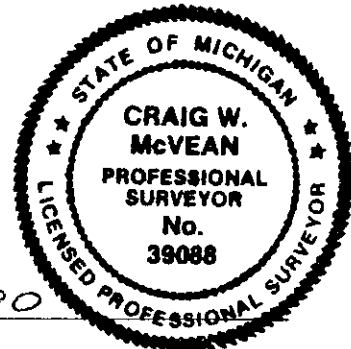

Signed by: Craig W. McVean
Surveyor's Michigan License No.: 39088

Date: 10/18/2000