

# LAND CORNER RECORDATION CERTIFICATE

Filing Requirement of Act 74, Mich. PA 1970

For Corners In: Clare Located In \_\_\_\_\_ Corner Code # \_\_\_\_\_  
(County)

1. Public Land Survey		T _____	R _____	_____
		T _____	R _____	_____
2. Property Controlling in Section	S <u>33</u>	T <u>17N</u>	R <u>5W</u>	<u>9</u>
	S <u>33</u>	T <u>17N</u>	R <u>5W</u>	<u>13</u>
3. Miscellaneous Property in Section	S _____	T _____	R _____	_____
	S _____	T _____	R _____	_____

Register of Deeds Stamp & File Number

4. Lot No: \_\_\_\_\_ Recorded Plat: \_\_\_\_\_

5. Private Claims: \_\_\_\_\_

I, Craig W. McVean, in a field survey on August 10, 2000 do hereby state that under requirements of PA 74, Michigan PA of 1970, the corner points mentioned in lines 1 and 2 above were in conformance with regulations and rules therefore as required in the current manual of survey instructions of the United States Department of the Interior, Bureau of Land Management or by a decree of a Court of Law and/or that the corner points mentioned in lines 3, 4 and 5 above were in conformance with the rules of the Michigan Board of Land Surveyors or by a Decree of a Court of Law; established, re-established, monumented, recovered, found as expressed below:

**NOTE: Not more than 2 corners, all in the same town and range, may be recorded on this certificate.**

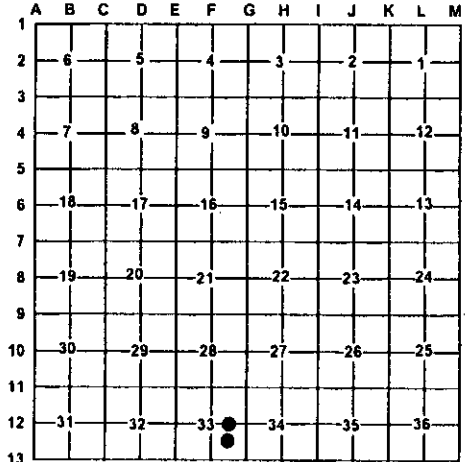

**A. Description of original monument and accessories and/or subsequent restoration:**

- |  |   |
|--|---|
| <p><u>9-</u> Unrecorded survey – Lapham &amp; Associates.<br/>#C967959 – 1996 – set 1/2" Re-rod<br/>M.R. Robison</p> | <p><u>13-</u> Unrecorded survey – Lapham &amp; Associates.<br/>#C967959 – 1996 – set 1/2" Re-rod<br/>M.R. Robison</p> |
|--|---|

**B. Description of corner evidence found and/or method applies in restoring or re-establishing corner:**

- |  |  |
|--|--|
| <p><u>9-</u> CE 1/16, Sec 33, T17N,R5W<br/>Fnd 1/2" CIR #27458. Accepted 1/2" capped iron rod as best available evidence of the position of the corner.<br/>Fd. 2" Pipe 0.6' SE.</p> | <p><u>13-</u> SE 1/16, Sec. 33, T17N, R5W<br/>Fnd. 1/2" x 18" capped iron rod #27458.<br/>Accepted 1/2" CIR as the best available evidence of the position of the corner.<br/>Fence Post .4' NE. for fence N &amp; E</p> |
|--|--|

**C. Description of monument for corner and accessories established to perpetuate locating the position of the corner:**

- |  |  |
|--|--|
| <p><u>9-</u> Replaced 1/2" x 18" CIR with 4" Alum. Cap on 1" x 4" Galvanized Iron Pipe<br/>S18°E 64.40' to N&amp;T in E. side 4" R. Maple<br/>S62°E 58.91' to N&amp;T in S. side 3" R. Maple<br/>N28°E 71.11' to N&amp;T in N. side 7" Cedar<br/>N5°W 91.93' to N&amp;T in W. side 7" Cedar<br/>Set Blue Carsonite Post w/ Location Tag 1' W</p> | <p><u>13-</u> Replaced 1/2" x 18" CIR with 2" Alum. cap 5/8" x 34" Rebar<br/>S35°E 34.56' to N&amp;T in NE side 7" R. Maple<br/>S3°W 51.18' to N&amp;T in E. side 4" R. Maple<br/>S38°W 31.03' to N&amp;T in NW side 7" R. Maple<br/>N25°W 78.54' to N&amp;T in NE side 7" W. Pine<br/>Set Blue Carsonite Post 1' NW</p> |
|--|--|

Signed by: Craig W. McVean  
Surveyor's Michigan License No.: 39088

Date: 10/18/2000

