

LAND CORNER RECORDATION CERTIFICATE

Filing Requirement of Act 74, Mich. PA 1970

For Corners In:
Clare Located In Corner Code #
 (County)

1. Public Land Survey.	T	<u>17N</u>	R	<u>6W</u>	K8
	T		R		
2. Property Controlling in Section	S	T	R		
	S	T	R		
3. Miscellaneous Property in Section	S	T	R		
	S	T	R		

4. Lot No: _____ Recorded Plat: _____

5. Private Claims: _____

I, Craig W. McVean, in a field survey on June 8, 1999 do hereby state that under requirements of PA 74, Michigan PA of 1970, the corner points mentioned in lines 1 and 2 above were in conformance with regulations and rules therefore as required in the current manual of survey instructions of the United States Department of the Interior, Bureau of Land Management or by a decree of a Court of Law and/or that the corner points mentioned in lines 3, 4 and 5 above were in conformance with the rules of the Michigan Board of Land Surveyors or by a Decree of a Court of Law; established, re-established, monumented, recovered, found as expressed below:

NOTE: Not more than 2 corners, all in the same town and range, may be recorded on this certificate.

Register of Deeds Stamp & File Number

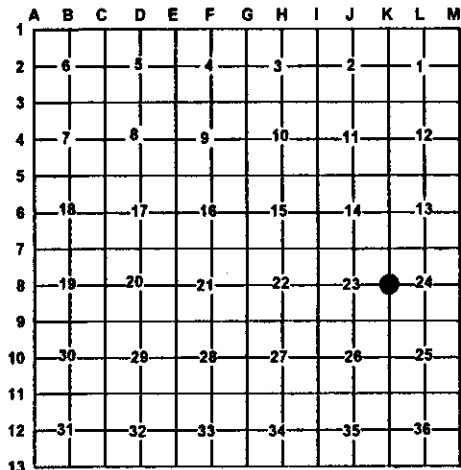

A. Description of original monument and accessories and/or subsequent restoration:

K8 - 1847- Orson Lyon- GLO- Set 1/4 post
 8" Beech N16°E 6 Links
 6" Beech S29°W 33 Links
 - Rec. Sur. L.1, P.358 - M. McClung - 1972
 - 1991- LCRC #663-92 P. Lapham- Found 1.5" Pipe
 East 33.82 to Steel Corner Post
 S50°E 47.42' to Corner Post
 West 33.75' to 5' Steel Post
 N45°E 33.57' to Telephone Riser
 - Rec. Sur. L.3, P.350 - 1992- J. McLane- Found 1.5" Pipe
 with record witnesses

B. Description of corner evidence found and/or method applies in restoring or re-establishing corner:

K8 - 1/4 corner common to sections 23 & 24-Found 1.5" O.D. X 1.3' Iron Pipe bent at surface, per LCRC #663-92. Fence lines E & W. CL of N-S Gravel Rd. is 2'+/- E. 1 1/2" iron pipe accepted as the best available evidence of the position of the original corner.

C. Description of monument for corner and accessories established to perpetuate locating the position of the corner:

K8 - Replaced bent 1 1/2" iron pipe w/ 2" Aluminum Cap on a 5/8" X 2.9' Rebar surrounded by conc.
 West 33.51' to chiseled 'X' on face of 4" Steel Fence Post in Conc. (PL)
 East 33.69' to chiseled 'X' on Face of Bolt on 'L' Iron Fence Post (PL)
 N27°E 33.30' to set 1/2" X 18" Rebar
 S65°E 56.32' to set nail and tag in N side 8" Jack Pine
 S45°E 47.44' to Found nail and tag #9433 in W side Wood Anchor Post (PL)



Signed by: Craig W. McVean
 Surveyor's Michigan License No.: 39088

Date: 10/18/2000