

LAND CORNER RECORDATION CERTIFICATE

Filing Requirement of Act 74, Mich. PA 1970

For Corners In:
Clare Located In Corner Code #
 (County)

1. Public Land Survey		T	<u>17N</u>	R	<u>6W</u>		<u>K9</u>
		T		R			
2. Property Controlling in Section	S	T		R			
	S	T		R			
3. Miscellaneous Property in Section	S	T		R			
	S	T		R			

Register of Deeds Stamp & File Number

4. Lot No: _____ Recorded Plat: _____
 5. Private Claims: _____

I, Craig W. McVean, in a field survey on June 8, 1999 do hereby state that under requirements of PA 74, Michigan PA of 1970, the corner points mentioned in lines 1 and 2 above were in conformance with regulations and rules therefore as required in the current manual of survey instructions of the United States Department of the Interior, Bureau of Land Management or by a decree of a Court of Law and/or that the corner points mentioned in lines 3, 4 and 5 above were in conformance with the rules of the Michigan Board of Land Surveyors or by a Decree of a Court of Law; established, re-established, monumented, recovered, found as expressed below:

NOTE: Not more than 2 corners, all in the same town and range, may be recorded on this certificate.

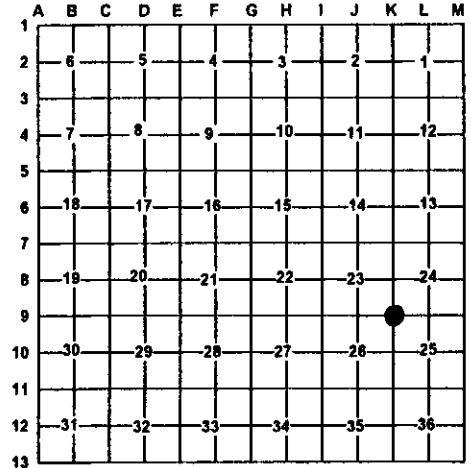

A. Description of original monument and accessories and/or subsequent restoration:

- K9- 1847- Orson Lyon- GLO set Corner Post
 Tamarack 12" N30.75°W 23 Links
 Tamarack 13" N24°E 42 Links
 - 1984- LCRC #466-85 P. Lapham- Found 1/2" Rerod
 8' S & 14' E of CenterLine intersection of roads
 S45°E 50.94' to Power Pole
 N45°E 105.75' to SE side 12" Oak in clump
 N10°E 80.89' to First Brace Post North
 - 1992- LCRC #663-92 - P. Lapham- Found 1/2" Rerod
 same record LCRC witnesses

B. Description of corner evidence found and/or method applies in restoring or re-establishing corner:

- K9- Section corner common to Sec. 23, 24, 25 & 26 - Found 1/2" Rebar per LCRC #466-85 & #663-92. 1/2" Rebar fits line & distance doubled S from K8 through S 1/16 Corner. CL. of 4-way intersection is 8'+ N & 14'+ W. 1/2" Rebar accepted as the best available evidence of the position of the original corner.

C. Description of monument for corner and accessories established to perpetuate locating the position of the corner:

- K9- Replaced 1/2" x 18" Rebar w/ 2" Aluminum Cap on 5/8" X 34" Rebar surrounded by conc. - Down 0.7'
 S43°E 50.79' to found nail and tag #9433 in NE side Power Pole (PL)
 N18°E 80.50 to found nail and tag #9433 in W. side Wood Anchor Post (PL)
 N50°E 106.10' to set nail and tag in SE side 16" Red Oak Clp-4 (PL)
 N10°W 222.36' to set nail and tag in W side 38" Red Oak
 S20°W 94.31' to set nail and tag in NW side 5" Red Maple



Signed by: Craig W. McVean
 Surveyor's Michigan License No.: 39088

Date: 10/18/2000