

**LAND CORNER RECORDATION CERTIFICATE**  
**Filing Requirement of Act 74, Mich. P.A. 1970**

For corners in

<u>Clare</u> <small>(County)</small>	Located In:	Corner Code #
1. Public Land Survey	<u>T18N R 3W</u>	<u>G-4</u>
	T <u>    </u> R <u>    </u>	<u>    </u>
	T <u>    </u> R <u>    </u>	<u>    </u>
2. Property Controlling in Section	S <u>    </u> T <u>    </u> R <u>    </u>	<u>    </u>
	S <u>    </u> T <u>    </u> R <u>    </u>	<u>    </u>
3. Miscellaneous Property in Sec.	S <u>    </u> T <u>    </u> R <u>    </u>	<u>    </u>
	S <u>    </u> T <u>    </u> R <u>    </u>	<u>    </u>

Register of Deeds Stamp & File Number

4. Lot No. \_\_\_\_\_, Recorded Plat \_\_\_\_\_

5. Private Claims \_\_\_\_\_

I, Craig W. McVean, in a field survey on July-Sept., 1996 do hereby state that under requirements of P.A. 74, Michigan P.A. of 1970, the corner points mentioned in lines 1 and 2 above were in conformance with regulations and rules therefore as required in the current manual of survey instructions of the United States Department of the Interior, Bureau of Land Management or by a decree of a Court of Law and /or that the corner points mentioned in lines 3, 4 and 5 above were in conformance with the rules of the Michigan Board of Land Surveyors or by a Decree of a Court of Law; established, re-established, monumented, recovered, found as expressed below:

A	B	C	D	E	F	G	H	I	J	K	L	M
1												
2	6	5	4	3	2	1						
3												
4	7	8	9	10	11	12						
5												
6	18	17	16	15	14	13						
7												
8	19	20	21	22	23	24						
9												
10	30	29	28	27	26	25						
11												
12	31	32	33	34	35	36						
13												

**NOTE:** Not more than 2 corners, all in the same town and range, may be recorded on this certificate.

A. Description of original monument and accessories and/or subsequent restoration:

G4 - GLO Resurvey - Hemlock 12" Old Corner - G.H. Cannon - 1858  
 Hemlock 8" N48°E 10 L.  
 DO. 14" S45°W 1.5 L.  
 - County Sur. BK. 4, P. 159 & BK 5, P. 46 - A.D. Johnson - 1909  
 Sec. 10 Retrace, but no Wit. or Dimensions to G-4 are noted

B. Description of corner evidence found and/or method applied in restoring or reestablishing corner:

G4 - 1/4 Corner Common to Sec. 9 & 10. No evidence of monumentation was found at this corner. County Surveyor notes in Sec. 10 refer to Sec. 9 but no Sec. 9 records were found in the county books. Corner area has been disturbed by Road, Pond & Pipeline construction. Road Right-of-Way fences were split to the S. to determine departure. Latitude was established by holding GLO dist of 2581.26' from G-5. This leaves a shortage of 18.57' in the GLO N. 1/2 Mile Dist over much hillier terrain than to the S. GLO topo calls fit very close by projecting them across the disturbed area. (See Diagram) Set 4" Department of Natural Resources Alum Cap on 1" x 32" Iron Pipe in Ring of Stone - Down 0.5' on W. Edge N-S 2 track road - Monument accepted as a careful and faithful re-establishment of the position of the original corner.

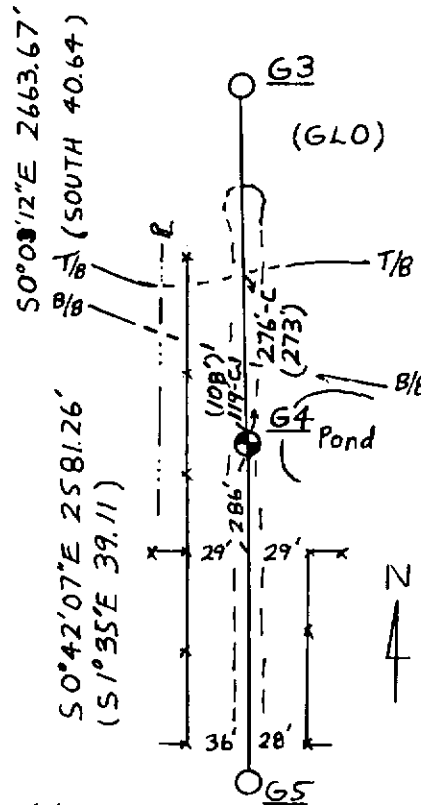

C. Description of monument for corner and accessories established to perpetuate locating the position of the corner:

G4 - Set Department of Natural Resources Mon. as described in Part "B"  
 N20°E 99.45' to N&T in W. Side 16" Willow scribed 'XBT'  
 N48°W 94.83' to N&T in SW Side 13" Twin Cedar scribed 'XBT'  
 N79°W 85.89' to N&T in S. Side 13" Beech scribed 'XBT'  
 S22°W 57.26' to N&T in E. Side 12" B. Walnut scribed 'XBT'  
 W 2' Carsonite Post



Signed by Craig W. McVean  
 Surveyor's Michigan License No. 39088

Date 12/17/1996