

LAND CORNER RECORDATION CERTIFICATE
Filing Requirement of Act 74, Mich. P.A. 1970

For corners in
CLARE
(County)

Located In: _____ Corner Code ##

1. Public Land Survey	T	<u>19N</u>	R	<u>5W</u>	<u>C-2.C-3,</u>
	T		R		<u>D-3,</u>
	T		R		
	T		R		
2. Property Controlling in Section	S	<u>6</u>	T	R	<u>14</u>
	S		T	R	
3. Miscellaneous Property in Sec.	S		T	R	
	S		T	R	

Register of Deeds Stamp & File Number

4. Lot No. _____, Recorded Plat _____
 5. Private Claims _____

I, CARL F. ROSER, in a field survey on MAY 5, 19 92, do hereby certify that under requirements of P.A. 74, Michigan P.A. of 1970, the corner points mentioned in lines 1 and 2 above were in conformance with regulations and rules therefore as required in the current manual of survey instructions of the United States Department of the Interior, Bureau of Land Management or by a decree of a Court of Law and/or that the corner points mentioned in lines 3, 4 and 5 above were in conformance with the rules of the Michigan Board of Land Surveyors or by a Decree of a Court of Law, established, re-established, monumented, re-monumented, recovered, found as expressed below:

NOTE: Not more than 4 corners, all in the same town and range, may be recorded on this certificate.

A. Description of original monument and accessories and/or subsequent restoration:
 C-2 C-3 D-3

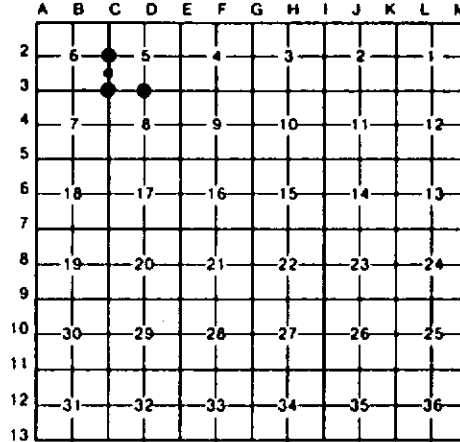

B. Description of corner evidence found and/or method applied in restoring or reestablishing corner:

C-2	C-3	D-3	14
FD 1/2" IRON FOR W 1/4 SEC 5. IRON FITS J. SEDGMAN, LS018664, 1973 CERT OF SURVEY; LT 1, PG 438 FOR SUB'D OF SEC 5. COR FALLS IN CTR N-S GRAVEL ROAD.	FD PIPE FOR SE COR SEC 6, T19N-R5W. P. LAPHAM FD 1" PIPE HERE IN 1972 & RECORDED SAME. BELIEVE TO BE SAME PIPE; P.L. HAD R. OAK WIT N50°W, 63.62'. NE MEASURED N65°W, 63.95' TO B OAK. CTR OF N-S GRAVEL RD IS 2'W.	FD ANGLE IRON FOR S 1/4 COR SEC 5, T19N-R5W. THIS IRON FITS J. SEDGMAN. LS018664 SUB'D OF SEC 5 (SEE J.S. CERT OF SURVEY LI 1, PG 438); RECORDED JAN 12, 1973). FD ONE STRAND OF B-W, N-S-W FROM CEDAR POST BY IRON.	ESTABLISHED SE COR OF N 1/2 OF SE 1/4 OF SEC 6 PER STANDARD BLM INSTRUCTIONS. COR FALLS IN CTR N-S GRAVEL ROAD.

C. Description of monument for corner and accessories established to perpetuate locating the position of the corner:

C-2	C-3	D-3	14
FD 1/2" X 20" REROD. #12" B OAK N60°W 24.66' 8" TRI MAPLE N15°W 71.83' #12" B OAK S75°E 25.18' #16" TM B OAK S50°W 21.63' SET CED POST W/ LOC TAG. EAST 33'	FD OLD 3/4" PIPE. #16" B OAK N65°W 63.95' 10" W PINE N45°E 71.30' #POWER POLE EAST 29.16' #12" B OAK S60°W 50.02' #13" B OAK N15°W 83.53'	FD 1" X 1" ANGLE IRON & CED POST. #6" MAPLE N32°W 28.13' #9" J PINE N32°E 6.65' #6" J PINE S56°E 18.50' #5" MAPLE N84°W 29.69'	DROVE 5/8" X 34" REROD W/ RLS CAP. 14" MAPLE N55°W 21.8' POWER POLE N80°E 32.33' 5" MAPLE S70°W 58.0' SET CED POST W/ LOC TAG. WEST 33'

*WIT BY OTHERS. *WIT BY OTHERS. *WIT BY OTHERS.

Signed by Carl F. Roser Date 8-10-92
 Surveyor's Michigan License No. 12028

