

LAND CORNER RECORDATION CERTIFICATE
Filing Requirement of Act 74, Mich. P.A. 1970

For corners in
CLARE
(County)

Located in: _____ Corner Code ~~≠~~ _____

- | | | |
|------------------------------------|----------------------------|-----------------|
| 1. Public Land Survey | T <u>19N</u> R <u>5W</u> | <u>D-1, D-2</u> |
| | T _____ R _____ | <u>E-2</u> |
| | T _____ R _____ | _____ |
| | T _____ R _____ | _____ |
| 2. Property Controlling in Section | S <u>5</u> T _____ R _____ | <u>2</u> |
| | S _____ T _____ R _____ | _____ |
| 3. Miscellaneous Property in Sec. | S _____ T _____ R _____ | _____ |
| | S _____ T _____ R _____ | _____ |

Register of Deeds Stamp & File Number

4. Lot No. _____, Recorded Plat _____
 5. Private Claims _____

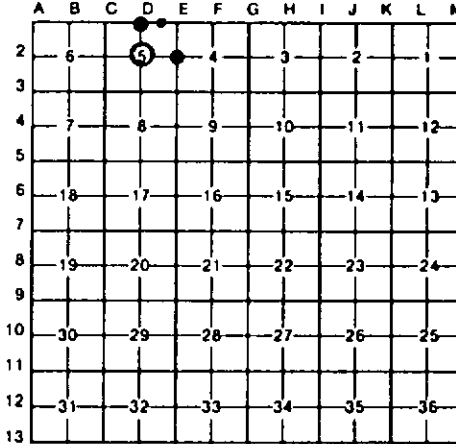

I, CARL F. ROSER, in a field survey on FEBRUARY 12, 19 92, do hereby certify that under requirements of P.A. 74, Michigan P.A. of 1970, the corner points mentioned in lines 1 and 2 above were in conformance with regulations and rules therefore as required in the current manual of survey instructions of the United States Department of the Interior, Bureau of Land Management or by a decree of a Court of Law and/or that the corner points mentioned in lines 3, 4 and 5 above were in conformance with the rules of the Michigan Board of Land Surveyors or by a Decree of a Court of Law, established, re-established, monumented, re-monumented, recovered, found as expressed below:

NOTE: Not more than 4 corners, all in the same town and range, may be recorded on this certificate.

A. Description of original monument and accessories and/or subsequent restoration:

D-1	D-2	E-2	2
-----	-----	-----	---

- | | | | |
|---|---|--|---|
| D-1
FD N. SCHAAF PIPE FOR N 1/4 COR SEC 5. SCHAAF NOTES SAY "FD NE BT(160) STUMP". (W PINE 14, N37°E, 3.25 CH'S.) THE FD 1 1/2" PIPE IS THE SAME PHYSICAL POINT AS RECOVERED AND USED BY RLS. J. SEDGMAN (PAUL LAPHAM & ASSOC.) IN HIS CERT SUR OF NE 1/4 OF SEC 5. JAN 1973. | D-2
FD REROD BY LS, JOHN SEDGMAN FOR CTR SEC 5. SEE J. SEDGMAN CERT OF SUR L.1, PG 438; DATED JAN 12, 1973. | E-2
FD REROD FOR E 1/4 COR SEC 5. JOHN SEDGMAN, LS#18664 (P. LAPHAM & ASSOC.) FD & USED THIS IRON IN 1973 SURVEY TO SUBDIVIDE NE 1/4 SEC 5; SEE CERT OF SUR L.1, PG 438. CTR OF N-S GRAVEL RD IS 10' WEST. AND CTR OF DIRT RD EAST IS 46'±2' N. FD 7/8" X 3 1/2" IRON BAR; S61°34'W, 13.11'. | 2
ESTABLISHED NE COR OF FRL NW 1/4 OF FRL NE 1/4 OF SEC 5 MIDWAY AND ON LINE BETWEEN N 1/4 & NE COR'S OF SEC 5. E. EDGE OF CREEK IS 100'± WEST. SE'LY EDGE OF CREEK IS 62'± N. NO EVIDENCE OF IR FOR 1/8 COR PER CERT SUR BY J. SEDGMAN, RLS FOR PAUL LAPHAM & ASSOC, JAN. 1973, NW COR OF PARCEL A; HOWEVER DID FIND SPK W/SHINER. N04°25'E, 0.4'. |
|---|---|--|---|

C. Description of monument for corner and accessories established to perpetuate locating the position of the corner:

- | | | | |
|--|---|--|--|
| D-1
FD OLD 1 1/2" PIPE. DROVE 1" X 96" GALV PIPE W/ALUM BNR CAP & SET CED POST.
#12" J PINE N25°E 111.13'
#12" J PINE S25°W 67.53'
8" J PINE S75°W 96.33'
8" MAPLE N25°W 134.04' | D-2
FD 1/2" REROD W/RLS CAP & 1 1/2" X 1 1/2" ANGLE IR FOR GUARD; ADDED CED POST W/LDC TAG.
#12" MAPLE(CLP5) N40°E 34.30'
2" MAPLE N40°E 10.48'
8" B OAK S45°E 13.67'
2" MAPLE S25°W 11.82' | E-2
FD 1/2" REROD; ADDED 1" X 12" PIPE W/RLS CAP.
12" MAPLE N55°W 83.99'
#POWER POLE N35°E 123.99'
6" MAPLE S80°E 25.23'
#15" B OAK S20°E 76.73' | 2
DROVE 1" X 71" GALV PIPE W/RLS CAP & SET CED POST W/LDC TAG.
9" CEDAR N05°E 74.2'
4" ASH N70°E 19.2'
3" MAPLE S15°W 9.7'
12" CEDAR S85°W 51.7' |
|--|---|--|--|

*RLS JOHN SEDGMAN WIT. *RLS J. SEDGMAN WIT. *RLS J. SEDGMAN WIT.

Signed by Carl F. Roser 8-10-92 Date

Surveyor's Michigan License No. 12028

