

LAND CORNER RECORDATION CERTIFICATE

Filing Requirement of Act 74, Mich. PA 1970

For Corners In:
Clare Located In _____ Corner Code # _____
 (County)

- | | | | | |
|--------------------------------------|-------------|--------------|-------------|-----------|
| 1. Public Land Survey | T _____ | R _____ | | |
| | T _____ | R _____ | | |
| 2. Property Controlling in Section | S <u>15</u> | T <u>19N</u> | R <u>6W</u> | <u>8</u> |
| | S <u>15</u> | T <u>19N</u> | R <u>6W</u> | <u>11</u> |
| 3. Miscellaneous Property in Section | S _____ | T _____ | R _____ | |
| | S _____ | T _____ | R _____ | |

Register of Deeds Stamp & File Number

4. Lot No: _____ Recorded Plat: _____
 5. Private Claims: _____

I, Craig W. McVean, in a field survey on Oct. 1, 2008 do hereby state that under requirements of PA 74, Michigan PA of 1970, the corner points mentioned in lines 1 and 2 above were in conformance with regulations and rules therefore as required in the current manual of survey instructions of the United States Department of the Interior, Bureau of Land Management or by a decree of a Court of Law and/or that the corner points mentioned in lines 3, 4 and 5 above were in conformance with the rules of the Michigan Board of Land Surveyors or by a Decree of a Court of Law; established, re-established, monumented, recovered, found as expressed below:

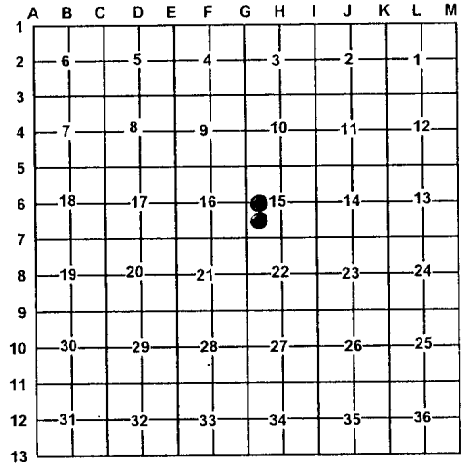

NOTE: Not more than 2 corners, all in the same town and range, may be recorded on this certificate.

A. Description of original monument and accessories and/or subsequent restoration:

- 8 – 1985 – Record Survey – L. 2, p. 891 – J. L. Jones – 3/4" pipe 11 – 1952 – "Temple Heights" – L. 4 of Plats, p. 50 – W. S. Moore Shows plat on apparent S. side of S 1/16 line of Section 15.

B. Description of corner evidence found and/or method applied in restoring or re-establishing corner:

- 8 – CW 1/16 Corner, Sec. 15 – Fd. bent 3/4" iron pipe, straightened and drove down 0.6' below gravel. Centerline of E-W gravel road is 3.5' N. 3/4" iron pipe accepted as the best available evidence of the position of the corner. 11 – SW 1/16 Cor. Section 15 – Set 2" Alum. Cap at intersection of W 1/16 line and on N. line of plat of "Temple Heights" being the occupied S 1/16 line of Sec. 15 in this area. N-S fence is 1.6' West. Also found 1/2" capped iron #9433 is S23°12'W 4.87' on S. end of fence N.

C. Description of monument for corner and accessories established to perpetuate locating the position of the corner:

- 8 – 3/4" iron pipe
 South 33.00' to fd. 3/4" iron pipe with cap # 19838 and added Blue Carsonite Post with loc. Tag
 N60°W 87.44' to set N & T in N. side 9" R. Pine
 N13°W 55.89' to set N & T in E. side 8" R. Pine
 N65°E 116.13' to set N & T in N. side 14" Oak
- 11 – Stamped 2" Aluminum Cap on 5/8" x 34" rebar.
 S89°17'43"W 181.87' to fd. 4" concrete plat monument with 1/2" iron
 N89°17'43"E 22.51' to fd. Broken concrete plat monument with 1/2" iron.
 N8°W 19.75' to set N & T in W. side 5" J. Pine
 N65°W 30.88' to set N & T in NE side 22" R. Oak
 S23°12'W 4.87' to fd. 1/2" CIR #9433
 Set Blue Carsonite Post with loc. Tag 1' NW

Signed by: Craig W. McVean
 Surveyor's Michigan License No.: 39088

Date: 5/26/2009

