

LAND CORNER RECORDATION CERTIFICATE
Filing Requirement of Act 74, Mich. P.A. 1970

For corners in

CLARE

(County)

Located In:

Corner Code *≠*

1. Public Land Survey	T <u>20N</u> R <u>4W</u>	<u>E-5, F-6</u>
	T _____ R _____	_____
	T _____ R _____	_____
	T _____ R _____	_____
2. Property Controlling in Section	S <u>16</u> T _____ R _____	<u>4, 5</u>
	S _____ T _____ R _____	_____
3. Miscellaneous Property in Sec.	S _____ T _____ R _____	_____
	S _____ T _____ R _____	_____

Register of Deeds Stamp & File Number

4. Lot No. _____, Recorded Plat _____
 5. Private Claims _____

I, CARL F. ROSER, in a field survey on 01-11, 19 90, do hereby certify that under requirements of P.A. 74, Michigan P.A. of 1970, the corner points mentioned in lines 1 and 2 above were in conformance with regulations and rules therefore as required in the current manual of survey instructions of the United States Department of the Interior, Bureau of Land Management or by a decree of a Court of Law and/or that the corner points mentioned in lines 3, 4 and 5 above were in conformance with the rules of the Michigan Board of Land Surveyors or by a Decree of a Court of Law; established, re-established, monumented, re-monumented, recovered, found as expressed below:

NOTE: Not more than 4 corners, all in the same town and range, may be recorded on this certificate.

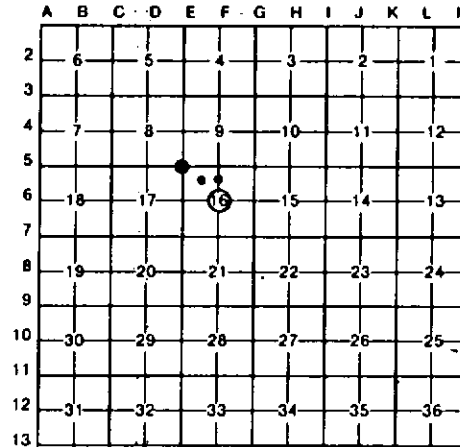

A. Description of original monument and accessories and/or subsequent restoration:

E-5

F-6

4

5

B. Description of corner evidence found and/or method applied in restoring or reestablishing corner:

E-5

F-6

4

5

ACCEPTED OLD FENCE CORNER FOR NW CORNER OF SEC 16 AS FOUND AND USED AS SEC. CORNER CONTROL DURING 1959 NSHD SUR. OF SEC 9, PROJ. 18034 RN, ORDER NO. 5723, BAILEY DRIVE RELOCATION, PART OF SURVEY FOR BRIDGES ALONG US-27 RELOCATION (X-WAY). MON, AS SET, IS AT OLD FN CORNER, OLD W-W FN TO WEST, B-W FN REMAINS TO N & E, & NEWER B-W FN TO SOUTH ON STEEL FN POSTS.

ESTABLISHED CTR OF SEC 16 AT INTERSECTION OF 1/4 LINES.

ESTABLISHED NW COR OF SE 1/4-NW 1/4 OF SEC 16; PER STANDARD BLM INSTRUCTIONS.

DROVE 5/8" RE-ROD FOR NE COR OF SE 1/4-NW 1/4 OF 5-16; PER STANDARD BLM INSTRUCTIONS.

C. Description of monument for corner and accessories established to perpetuate locating the position of the corner:

E-5

F-6

4

5

SET DNR MON & CED POST AT OLD FN CORNER.
 8" SUGAR MAPLE N30°E 4.9'
 4" MAPLE N65°E 53.7'
 6" B. CHERRY S10°E 28.6'
 11" MAPLE IN CLUMP 3 DUE W 61.7'

DROVE 5/8"x 3/4" RE-ROD W/RLS CAP & SET CED POST W/LOC TAG.
 6" MAPLE N55°W 4.0'
 2" BALSAM DUE S 31.7'
 3" W. ASH S75°W 4.2'
 N-S ROW FN DUE W 28'
 CTR S. B. US-27 X-WAY DUE E 76'

DROVE 5/8"x 3/4" RE-ROD W/RLS CAP & SET CED POST W/LOC TAG.
 3" BALSAM N30°W 44.8'
 15" SUGAR MAPLE N30°E 21.8'
 6" MAPLE S10°E 12.7'
 N-S FN DUE W 50'±2'

DROVE 5/8"x 3/4" RE-ROD W/RLS CAP & SET CED POST W/LOC TAG.
 11" ELM S15°E 12.7'
 10" BALSAM S55°W 24.0'
 7" ELM N05°W 38.1'
 N-S ROW FN DUE W 25'
 CTR S. B. US-27 X-WAY DUE E 79'

Signed by Carl F. Roser 11-14-91 Date _____
 Surveyor's Michigan License No. 12028

