

LAND CORNER RECORDATION CERTIFICATE
Filing Requirement of Act 74, Mich. P.A. 1970

For corners in
CLARE
 (County)

Located in: _____ Corner Code F-7, 6-7

- | | | | | |
|------------------------------------|---|--------------|-----------|-----------------|
| 1. Public Land Survey | T | <u>20N</u> R | <u>4W</u> | <u>F-7, 6-7</u> |
| | T | _____R | _____ | _____ |
| | T | _____R | _____ | _____ |
| | T | _____R | _____ | _____ |
| 2. Property Controlling in Section | S | <u>16</u> T | _____R | <u>8</u> |
| | S | _____T | _____R | _____ |
| 3. Miscellaneous Property in Sec. | S | _____T | _____R | _____ |
| | S | _____T | _____R | _____ |

Register of Deeds Stamp & File Number

4. Lot No. _____, Recorded Plat _____
 5. Private Claims _____

I, CARL F. ROSER, in a field survey on 01-10, 19 90, do hereby certify that under requirements of P.A. 74, Michigan P.A. of 1970, the corner points mentioned in lines 1 and 2 above were in conformance with regulations and rules therefore as required in the current manual of survey instructions of the United States Department of the Interior, Bureau of Land Management or by a decree of a Court of Law and/or that the corner points mentioned in lines 3, 4 and 5 above were in conformance with the rules of the Michigan Board of Land Surveyors or by a Decree of a Court of Law; established, re-established, monumented, re-monumented, recovered, found as expressed below:

NOTE: Not more than 4 corners, all in the same town and range, may be recorded on this certificate.

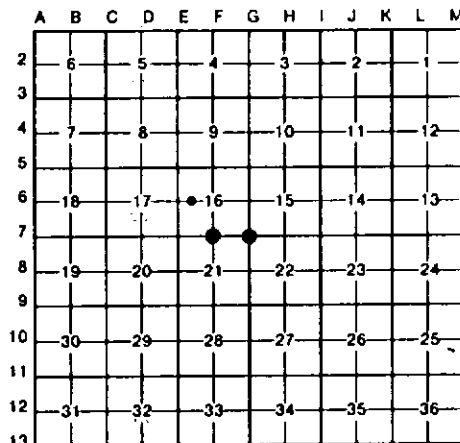

A. Description of original monument and accessories and/or subsequent restoration:

- | | | |
|---|--|--|
| <p>F-7
 F-7 PART B. CONT:
 IN LINE OF CTR OF OLD E-W ROAD ON S LINE S-16.
 NOTE: IN 1958, MSHD (J. SEMARD-NOT RLS) SET B. SPK FOR S1/4 S-16 IN CTR OLD E-W RD; AND ON LINE OF FNS TO N & S. THEY NEA THE E1/2 MILE (ONLY) OF SO. LINE SEC 16; HAD THEY</p> | <p>F-7
 F-7, PART B. CONT:
 NEA THE W1/2 MILE OF SO LINE S-16, THEY WOULD HAVE FOUND THE FN'S TO N & S (NEAR S1/4 S-16) TO BE HQ GOOD. IN 1978, RLS J. SEDGMAN (NO LONGER IN MICH) MADE CERT SURVEY FOR SMALL 1.5 AC± PARCEL ADJOINING SE COR S-16 (PART OF SE-SE</p> | <p>B
 SET 1" PIPE FOR NE COR OF NW1/4-SW1/4 OF SEC 16 PER STANDARD BLM INSTRUCTIONS.</p> |
|---|--|--|

B. Description of corner evidence found and/or method applied in restoring or reestablishing corner:

- | | | |
|--|---|---|
| <p>F-7
 RESTORED 1/4 COR COMM TO SECS 16 & 21, PER PAUL LAPHAM ASSOC. (URBANIAK-RLS) 1973 CERT OF SURVEYS IN W1/2 OF S-21 (L.1-PG'S 508 THRU 511). P. LAPHAM ASSOC NEA SOUTH LINE SEC'S 16 & 17 AND FOUND THE SE & SW S-16 TO BE OF LONG STANDING & ACCEPTABLE. THEY THEN RESTORED 1/4 COR TO SECS 16 & 21 EQUIDISTANT BETWEEN FD SE & SW S-16 AND -CONT Above</p> | <p>F-7
 F-7, PART B. CONT:
 S-16), AND USED S1/4 S-16 PER MSHD (1958) TO CONTROL DIRECTION OF SO LINE S-16 (SEE CERT SUR, L.2-P.397). SEDGMAN ALSO RE-WIT AND RECORDED MSHD 1/4 COR PER ACT 74, P.A. 1970, L.1-P.335-79. CTR US-27 S.B. LINES DUE E. 68'. WLY RON FN DUE W. 35'.</p> | <p>6-7
 FD 1" IR ROD, 10" BELOW RD SURFACE, IN MON BOX; FOR SE COR S-16. RAISED W/1"x 8" PIPE. NO COVER ON MON BOX, SO FILLED W/COLD PATCH AROUND 1"x 8" PIPE. SEE J. SEDGMAN CERT SUR, L.2, P.252 AND PAUL LAPHAM CERT SURVEY, L.2, P.708. CTR OLD US-27 (BIT OVER CONC) IS 4.4'-E; GRAVEL RD'S E & W.</p> |
|--|---|---|

C. Description of monument for corner and accessories established to perpetuate locating the position of the corner:

- | | | |
|--|---|---|
| <p>F-7
 SET STD DEPT MON & CED POST; COR FALLS IN BACK SLOPE (CUT-AREA) WEST OF S. BOUND US-27 I-WAY.
 7" W. ASH N65°W 41.4'
 POWER POLE S25°W 106.19'
 RLS CAP ON FACE 4"x 6" I BEAM, SLY GRD RAIL POST S70°W 50.15'
 FD 1/2" REROD (NO CAP) N21°43'W 0.26'</p> | <p>F-7
 F-7, PART C. CONT.
 FD 3/4" IRON (MSHD-1958) S89°44'W 35.16'</p> | <p>B
 PUSHED IN 1"x 8" GALV PIPE W/RLS CAP & SET CED POST W/LOC TAG.
 8" W PINE N15°E 16.7'
 8" CEDAR IN CLUMP W/3" & 5" CEDAR S70°E 40.2'
 5" TAMARACK S05°W 8.0'
 5" TAMARACK S65°W 11.0'</p> |
|--|---|---|

**MSHD WIT (J. SEMARD, 1959)
 **RLS, J. SEDGMAN WIT.

Signed by Carl F. Roser 11-14-91 Date _____

Surveyor's Michigan License No. _____