

**LAND CORNER RECORDATION CERTIFICATE**  
**Filing Requirement of Act 74, Mich. P.A. 1970**

For corners in  
**CLARE**

(County)	Located In:	Corner Code #
1. Public Land Survey	T <u>20W</u> R <u>4N</u>	<u>F-5</u>
	T _____ R _____	<u>6-4</u>
	T _____ R _____	_____
	T _____ R _____	_____
2. Property Controlling in Section	S _____ T _____ R _____	_____
	S _____ T _____ R _____	_____
3. Miscellaneous Property in Sec.	S _____ T _____ R _____	_____
	S _____ T _____ R _____	_____

Register of Deeds Stamp & File Number

4. Lot No. \_\_\_\_\_, Recorded Plat \_\_\_\_\_  
 5. Private Claims \_\_\_\_\_

I, CARL F. ROSE, in a field survey on FEBRUARY 7, 19 89, do hereby certify that under requirements of P.A. 74, Michigan P.A. of 1970, the corner points mentioned in lines 1 and 2 above were in conformance with regulations and rules therefore as required in the current manual of survey instructions of the United States Department of the Interior, Bureau of Land Management or by a decree of a Court of Law and/or that the corner points mentioned in lines 3, 4 and 5 above were in conformance with the rules of the Michigan Board of Land Surveyors or by a Decree of a Court of Law; established, re-established, monumented, re-monumented, recovered, found as expressed below:

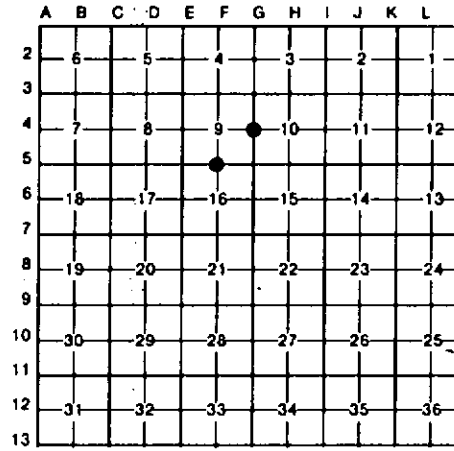

**NOTE: Not more than 4 corners, all in the same town and range, may be recorded on this certificate.**

A. Description of original monument and accessories and/or subsequent restoration:  
 F-5                                      6-4                                      6-4 CONT'D

B. Description of corner evidence found and/or method applied in restoring or reestablishing corner:

<p><b>F-5</b>                  RESTORED S 1/4 COR SEC. 9 MID-WAY &amp; ON LINE BETWEEN SE &amp; SW CORNERS OF SEC. 9 PER 1959 SURVEY BY MSHD FOR RELOCATION OF BAILEY DRIVE (PROJ. 18034RN-ORDER 15723). COR &amp; NOT'S HAD BEEN GRADED OUT DURING CONTR. OF US-27 FREEWAY. WE FIT MSHD 1959 MEA OF S. LINE 6-9 VERY CLOSE.</p>	<p><b>6-4</b>                  FD. &amp; ACCEPTED 1/2" REROD BY PAUL LAPHAN &amp; ASSOC. FOR E 1/4 COR. OF SEC. 9, PER THEIR 1975 CERT. OF SURVEY FOR SE 1/4-SE 1/4 OF SEC. 9. THEIR E 1/4 COR OF SEC. 9 WAS RE-ESTAB'D (NO EVIDENCE OF 1856 G.L.D. RESURVEY (1/4 COR) ON LINE (BY COMPUTATION) ACROSS THE N 1/4 COR &amp; CTR. POST OF SEC. 9 PER MSHD 1959 SURVEY OF SEC. 9, AND ON CTR. OF OLD N-S GRAVEL RD. TO</p>	<p><b>6-4 CONT'D</b>                  SOUTH, SAID RD. ENDING 680' S. OF 1/4 COR (DEAD-END RD, HOUSE &amp; DRIVENAY TO WEST). LOW NET AREA IS A LITTLE NORTH OF END OF RD. THERE BEING AN OLD R.O.M. FENCE ABOUT 28' EAST. AT 1/4 COR, THERE IS AN OLD N-S, N-W FN (MOSTLY DOWN), 20' (±4') EAST.</p>
--	---	--

C. Description of monument for corner and accessories established to perpetuate locating the position of the corner:

<p><b>F-5</b>                  SET DNR MON &amp; CED. POST.                  12" ELM      N60°W    15.93'                  6" X 12" STL. I BM                  E SIGN POST LEG N20°W    79.8'                  4" ELM      N45°E    10.29'                  8" ELM      S70°E    7.42'                  CTR. B.B. LANE                  (US-27, X-WAY)    DUE E    83'</p>	<p><b>6-4</b>                  FD 1/2" RE-RD W/RLS CAP;                  ADDED CED. POST W/LOC. TAG.                  7" CEDAR    N68°W    68.35'                  6" CEDAR    N80°E    70.43'                  10" CEDAR    S50°E    41.80'                  8" CEDAR    S35°E    67.46'</p>
--	---

\*EQUALS P.B. LAPHAN, LLS, RT.

Signed by Carl F. Rose 11-14-91 Date \_\_\_\_\_  
 12028

Surveyor's Michigan License No. \_\_\_\_\_

