

**LAND CORNER RECORDATION CERTIFICATE**  
**Filing Requirement of Act 74, Mich. P.A. 1970**

For corners in  
CLARE

(County)

Located In:

Corner Code ##

1. Public Land Survey	T	<u>20N</u>	R	<u>4W</u>	<u>E-4</u>
	T		R		<u>F-4</u>
	T		R		
	T		R		
2. Property Controlling in Section	S		T	R	
	S		T	R	
3. Miscellaneous Property in Sec.	S		T	R	
	S		T	R	

Register of Deeds Stamp & File Number

4. Lot No. \_\_\_\_\_, Recorded Plat \_\_\_\_\_  
 5. Private Claims \_\_\_\_\_

I, CARL F. ROSER, in a field survey on FEBRUARY 6, 19 89, do hereby certify that under requirements of P.A. 74, Michigan P.A. of 1970, the corner points mentioned in lines 1 and 2 above were in conformance with regulations and rules therefore as required in the current manual of survey instructions of the United States Department of the Interior, Bureau of Land Management or by a decree of a Court of Law and/or that the corner points mentioned in lines 3, 4 and 5 above were in conformance with the rules of the Michigan Board of Land Surveyors or by a Decree of a Court of Law; established, re-established, monumented, re-monumented, recovered, found as expressed below:

**NOTE: Not more than 4 corners, all in the same town and range, may be recorded on this certificate.**

A. Description of original monument and accessories and/or subsequent restoration:  
 E-4                                      F-4                                      F-4 CONT'D

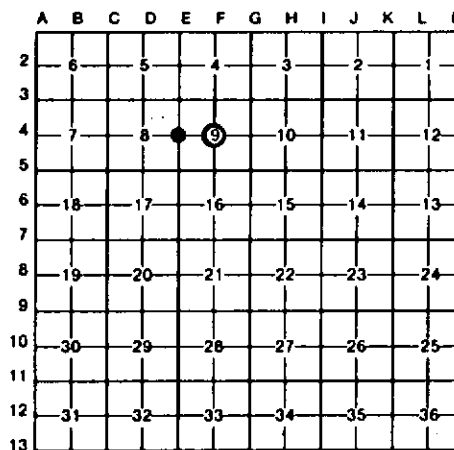

B. Description of corner evidence found and/or method applied in restoring or reestablishing corner:

<b>E-4</b>	<b>F-4</b>	<b>F-4 CONT'D</b>
FD 1" SQ. X 42" ROD AS RECOVERED BY 1959 MSKD BAILEY DRIVE RELOCATION SURV; ROD WAS LYING DOWN IN 3" OF WATER OVER PEAT MUCK, REPLACED TO ORIGINAL POSITION FROM THREE MSKD 1959 NBT'S. FD NEWER 2-STRAND B-W ON TREE'S E'LY; NO EVIDENCE OF N-S FN.	RESTORED CTR. SEC. 9 AT PROPORTIONATE NEA. TO 1959 MSKD SURV. OF S-9 FOR BAILEY DRIVE RELOCATION (PROJ. 18034 RN-ORDER #5723). MSKD "FD CTR. POST, OLD WOOD STK. W/BLAZED CED. POST FOR MARKER", WHICH ALONG W/MSKD NBT'S WAS DESTROYED IN CONSTR. OF US-27 FREE-WAY. PAUL LAPHAM & ASSOC. USED MSKD COR'S & DATA TO SUBDIVIDE THE SE1/4-SE1/4 OF S-9; WHICH OUR	RESTORATION OF S1/4 & CTR. OF S-9 FITS ALMOST EXACTLY.

C. Description of monument for corner and accessories established to perpetuate locating the position of the corner:

<b>E-4</b>	<b>F-4</b>	<b>F-4 CONT'D</b>
FD 1" SQ. IRON 3 1/2" LONG W/LOOP ON BOTTOM; ADDED CED POST.	DROVE 1" X 3/8" GALV. PIPE W/RLS CAP; SET CED. POST W/LOC TAG.	
7" CEDAR N27°E 15.1'	7" ELN N20°W 8.45'	
6" CEDAR N80°E 8.3'	10" ELN N70°E 4.62'	
5" CEDAR S25°E 19.1'	7" ELN S40°E 14.75'	
*12" CEDAR DUE W 8.75' (TOP BROKEN OUT)	CTR. S B LANE (US-27, INWAY) DUE E 86'	

\*MSKD NIT.

Signed by Carl F. Roser 11-14-91 Date \_\_\_\_\_  
 Surveyor's Michigan License No. 12028

