

LAND CORNER RECORDATION CERTIFICATE
Filing Requirement of Act 74, Mich. P.A. 1970

For corners in
CLARE
(County)

Located In:	Corner Code #/1
T <u>20N</u> R <u>4W</u>	<u>B-11, C-10,</u>
T _____ R _____	<u>C-11</u>
T _____ R _____	_____
T _____ R _____	_____
T _____ R _____	_____
S _____ T _____ R _____	_____
S _____ T _____ R _____	_____
S _____ T _____ R _____	_____
S _____ T _____ R _____	_____

Register of Deeds Stamp & File Number

4. Lot No. _____, Recorded Plat _____
 5. Private Claims _____

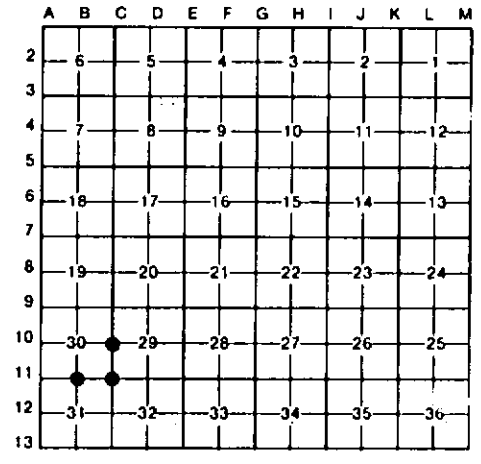

I, CARL F. ROSER, in a field survey on JANUARY 18, 19 92, do hereby certify that under requirements of P.A. 74, Michigan P.A. of 1970, the corner points mentioned in lines 1 and 2 above were in conformance with regulations and rules therefore as required in the current manual of survey instructions of the United States Department of the Interior, Bureau of Land Management or by a decree of a Court of Law and/or that the corner points mentioned in lines 3, 4 and 5 above were in conformance with the rules of the Michigan Board of Land Surveyors or by a Decree of a Court of Law, established, re-established, monumented, re-monumented, recovered, found as expressed below:

NOTE: Not more than 4 corners, all in the same town and range, may be recorded on this certificate.

A. Description of original monument and accessories and/or subsequent restoration:

<u>B-11</u>	<u>C-10</u>	<u>C-11</u>
-------------	-------------	-------------

B. Description of corner evidence found and/or method applied in restoring or reestablishing corner:

<u>B-11</u> FD 3/4" IRON ROD FOR S1/4 COR SEC. 30. COR FITS 3 LLS PAUL LAPHAM WITS. FITS LAPHAM SUR OF SEC 30. COR IS IN APPROX CTR E-W WINDING TRAIL RD.	<u>C-10</u> FD 1" IRON ROD FOR E1/4 COR SEC 30. COR IS IN APPROX CTR N-S DIRT RD. L.S., P. LAPHAM FD ROD IN 1981 SUR. COR FITS LAPHAM SUR OF SEC 30 AND LLS, JAMES PORTER 1980 SUR OF SEC. 29.	<u>C-11</u> ACCEPTED FD IRON ROD FOR SE COR SEC 30. FITS WITS BY LLS, PAUL LAPHAM. COR FITS LAPHAM'S SUR OF SEC 30 & LLS JAMES PORTER'S SUR OF SEC. 29. COR IS IN APPROX CTR N-S DIRT RD.
--	---	--

C. Description of monument for corner and accessories established to perpetuate locating the position of the corner:

<u>B-11</u> FD 3/4" IR ROD; ADDED RLS CAP. #30" OAK N35°W 71.58' #24" OAK N10°E 50.85' #18" W OAK IN CLP 3 SE 48.87' 5" R PINE S50°W 67.64' SET CED POST W/ LOC TAG DUE S 33' #LLS, P. LAPHAM B.T.	<u>C-10</u> FD SUCKER ROD; RAISED W/1"X13" GALV PIPE W/RLS CAP. 10" W PINE N40°W 59.18' #30" W OAK N25°W 33.45' P. POLE S85°E 38.88' 8" W PINE S45°W 24.13' SET CED POST W/ LOC TAG DUE W 33' #= RLS P. LAPHAM B.T.	<u>C-11</u> FD 3/4" IR ROD; ADDED RLS CAP. 16" OAK IN CLP 2 N30°W 65.11' 11" OAK N40°E 53.68' #8" OAK S15°W 39.66' #8" OAK S65°W 23.15' NAILED LOC TAG ON FD CED POST BESIDE FD 1/2" IR W/RLS CAP DUE E 33' #=LLS, P. LAPHAM B.T.
--	---	---

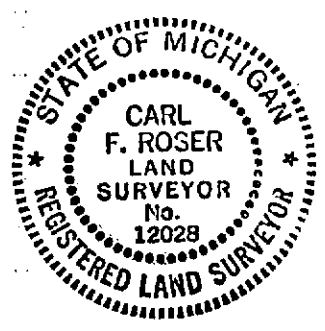

Signed by Carl F. Roser 02-24-92 Date _____
 Surveyor's Michigan License No. 12028