

LAND CORNER RECORDATION CERTIFICATE
Filing Requirement of Act 74, Mich. P.A. 1970

For corners in
CLARE

Located In: _____ Corner Code #/ # _____

1. Public Land Survey	T <u>20N</u> R <u>4W</u>	<u>1-2</u>
	T _____ R _____	_____
	T _____ R _____	_____
	T _____ R _____	_____
2. Property Controlling in Section	S <u>3</u> T _____ R _____	<u>13,14</u>
	S _____ T _____ R _____	_____
3. Miscellaneous Property in Sec.	S _____ T _____ R _____	_____
	S _____ T _____ R _____	_____

Register of Deeds Stamp & File Number

4. Lot No. _____, Recorded Plat _____
 5. Private Claims _____

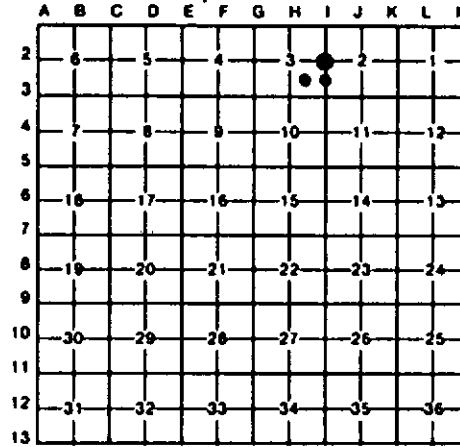

I, C.F. ROSE, in a field survey on APRIL, 14, 19 92, do hereby certify that under requirements of P.A. 74, Michigan P.A. of 1970, the corner points mentioned in lines 1 and 2 above were in conformance with regulations and rules therefore as required in the current manual of survey instructions of the United States Department of the Interior, Bureau of Land Management or by a decree of a Court of Law and/or that the corner points mentioned in lines 3, 4 and 5 above were in conformance with the rules of the Michigan Board of Land Surveyors or by a Decree of a Court of Law; established, re-established, monumented, re-monumented, recovered, found as expressed below:

NOTE: Not more than 4 corners, all in the same town and range, may be recorded on this certificate.

A. Description of original monument and accessories and/or subsequent restoration:

1-2	14	13
CONT. PART B---		
BOTTOM, 2'± BELOW SURFACE OF ICE (FD 3-2-92) IN FLOODED AREA. FD STATE OF MICH. MON. AS SET IN ERROR BY W.S. MOORE IN 1957; S49°17'E, 35.83'. CORNER FALLS NEAR E. EDGE OF WILDLIFE FLOODING.		

B. Description of corner evidence found and/or method applied in restoring or reestablishing corner:

1-2	14	13
REESTABLISHED E1/4 COR OF SEC 3 AT PRORATED POSITION TO US-GLO SURVEY BETWEEN FD SE COR SEC 3 AND REESTABLISHED NE COR SEC 3 PER K.J. OSTLING 1966 DEPT SURVEY (KJO SET NE COR S-3 RECORD US, 6.80 CHS EAST OF STANDARD COR TO SEC'S 34 & 35, T21N-R4W, WHICH WAS POSITIVELY IDENTIFIED). WE FOUND KJO MON BUT IT WAS LYING DOWN IN MUCK --- CONT. ABOVE	ESTABLISHED SE COR OF NE1/4 OF SEC 3, T20N-R4W PER STANDARD BLM INSTRUCTIONS. FD BRASS CAPPED STATE OF MICH MON AS SET IN ERROR BY W.S. MOORE IN 1957; S50°06'E, 17.81'. CTR OF WINDING E-W TRAIL IS 4' NORTH.	ESTABLISHED CTR OF SE1/4 OF SEC 3, T20N-R4W PER STANDARD BLM INSTRUCTIONS. FD BRASS CAPPED STATE OF MICH. MON AS SET IN ERROR BY W.S. MOORE IN 1957; S52°50'E, 23.1'. EL'Y END OF CONC. WALK OVER DAM OF WILDLIFE FLOODING IS, N25°47'E, 351.0'.

C. Description of monument for corner and accessories established to perpetuate locating the position of the corner:

1-2	14	13
DROVE 1"x 48" PIPE W/ALUMN. DNR CAP & SET CEDAR POST. 12" TW. MAPLE N40°E 62.1' 8" TW. MAPLE N85°W 13.2' 4" B. CHERRY N25°W 16.6'	DROVE 5/8"x 3/4" REROD W/LS CAP. 8" TW. MAPLE N85°W 13.2' 10" MAPLE N05°E 52.9' 11" W. BIRCH N75°E 25.7'	DROVE 1"x 36" GALV. PIPE W/LS CAP & SET CEDAR POST W/LOC TAG 4" B. CHERRY N25°W 16.6' 11" W. BIRCH N75°E 25.7' 2" ELM S55°E 5.6' 13" CEDAR S45°W 58.8'
6" R. PINE S30°E 6.9' 8" MAPLE N60°E 33.6' 5" MAPLE S15°E 41.4'	SET CEDAR POST W/LOC TAG. SOUTH 4'	



Signed by Carl F. Roser 3-29-94 Date _____
 12028

Surveyor's Michigan License No. _____