

**LAND CORNER RECORDATION CERTIFICATE**  
**Filing Requirement of Act 74, Mich. P.A. 1970**

For corners in  
CLARE  
 (County)

Located In: \_\_\_\_\_ Corner Code # \_\_\_\_\_

1. Public Land Survey	T <u>20M</u> R <u>5W</u>	<u>L-9, L-10,</u>
	T _____ R _____	<u>L-11</u>
	T _____ R _____	_____
	T _____ R _____	_____
2. Property Controlling in Section	S <u>25</u> T _____ R _____	<u>14</u>
	S _____ T _____ R _____	_____
3. Miscellaneous Property in Sec.	S _____ T _____ R _____	_____
	S _____ T _____ R _____	_____

Register of Deeds Stamp & File Number

4. Lot No. \_\_\_\_\_, Recorded Plat \_\_\_\_\_  
 5. Private Claims \_\_\_\_\_

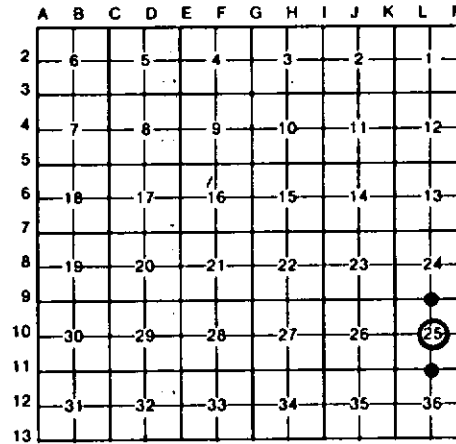

I, CARL F. ROSER, in a field survey on JANUARY 20, 19 92, do hereby certify that under requirements of P.A. 74, Michigan P.A. of 1970, the corner points mentioned in lines 1 and 2 above were in conformance with regulations and rules therefore as required in the current manual of survey instructions of the United States Department of the Interior, Bureau of Land Management or by a decree of a Court of Law and/or that the corner points mentioned in lines 3, 4 and 5 above were in conformance with the rules of the Michigan Board of Land Surveyors or by a Decree of a Court of Law; established, re-established, monumented, re-monumented, recovered, found as expressed below:

**NOTE: Not more than 4 corners, all in the same town and range, may be recorded on this certificate.**

A. Description of original monument and accessories and/or subsequent restoration:  
 L-9                                      L-10                                      L-11                                      14

B. Description of corner evidence found and/or method applied in restoring or reestablishing corner:

<b>L-9</b> ACCEPTED FD PIECE OF SUCKER ROD FOR N 1/4 SEC 25 ON W SIDE OF FD BOAT SPK. COR FITS FD 1 REMAINING RLS, W.S. MOORE B.T. COR FITS LLS PAUL LAPHAM SURVEY IN 6-25. FD CONC PLAT NON 33' S. CTR E-W BR RD IS S 7'±. COR ALSO FITS "BUCK TRAILS SUBD" SUR BY A.D. JOHNSON IN 1952±.	<b>L-10</b> ACCEPTED FD 1/2" REROD FOR CTR SEC 25 AS SET BY RLS PAUL LAPHAM IN 1984. FD 1/2" REROD W/RLS CAP; N89°49'W; 48.48' ON E-W 1/4 LINE, & W LINE BUCK TRAILS SUBDIVISION EXTENDED S. FD 11" DIA CONC NON W/3/8" BOLT S87°07'W 42.3'.	<b>L-11</b> RECOVERED 3/4" PIPE FOR S 1/4 COR SEC. 25. COR FITS 3 LLS PAUL LAPHAM WITS. COR FITS LAPHAM SURVEY IN SEC 25. CTR OF E-W TRAIL IS 22'S.	<b>14</b> ACCEPTED FD 1/2" REROD FOR NE COR OF SE 1/4 OF SE 1/4 OF SEC. 16 AS SET BY RLS PAUL LAPHAM IN 1984. CTR WINDING TRAIL NW & SE IS 111' S.
---	---	--	---

C. Description of monument for corner and accessories established to perpetuate locating the position of the corner:

<b>L-9</b> FD 3/4"x21" MALE END SUCKER ROD; ADDED RLS CAP. 8" MAPLE N40°W 36.8' #36" CLP 2 W OAK S35°E 42.4' 15" R PINE S10°E 70.6' 11" R PINE S40°W 51.4' SET CED POST W/LOC TAG. DUE N 33'	<b>L-10</b> FD 1/2" REROD W/RLS CAP & 1-1/4"x 2'TALL GALV PIPE FDR GUARD; ADDED CED POST W/LOC TAG. 21" B OAK N75°E 44.08' 1" R PINE S25°E 12.7' 1" R PINE S60°W 16.2' 4" B CHERRY N80°W 34.16'	<b>L-11</b> FD 3/4" PIPE W/RLS CAP; ADDED CED POST W/LOC TAG. # 3" BALSAM N05°W 73.26' 6" B OAK N50°E 18.47' #10" J PINE S05°W 67.47' #13" R PINE S35°W 80.72'	<b>14</b> FD 1 1/2"x30" TALL GALV PIPE FOR GUARD & 1/2" REROD; ADDED CED POST W/LOC TAG. 20" B OAK N25°E 20.35' 13" B OAK S25°E 15.93' 2" W PINE S70°W 11.23' 7" R PINE N55°W 47.12'
---	--	---	---

\*RLS MOORE B.T.

\*RLS P. LAPHAM B.T.

Signed by Carl F. Roser Date 02-24-92  
 Surveyor's Michigan License No. 12028

