

LAND CORNER RECORDATION CERTIFICATE
Filing Requirement of Act 74, Mich. P.A. 1970

For corners in
CLARE
(County)

Located In: _____ Corner Code # _____

- | | | | | | |
|------------------------------------|---|------------|---|-----------|-----------------|
| 1. Public Land Survey | T | <u>20N</u> | R | <u>5W</u> | <u>1-5, H-5</u> |
| | T | _____ | R | _____ | _____ |
| | T | _____ | R | _____ | _____ |
| | T | _____ | R | _____ | _____ |
| 2. Property Controlling in Section | S | <u>15</u> | T | _____ | <u>2</u> |
| | S | <u>11</u> | T | _____ | <u>15</u> |
| 3. Miscellaneous Property in Sec. | S | _____ | T | _____ | _____ |
| | S | _____ | T | _____ | _____ |

Register of Deeds Stamp & File Number

4. Lot No. _____, Recorded Plat _____
 5. Private Claims _____

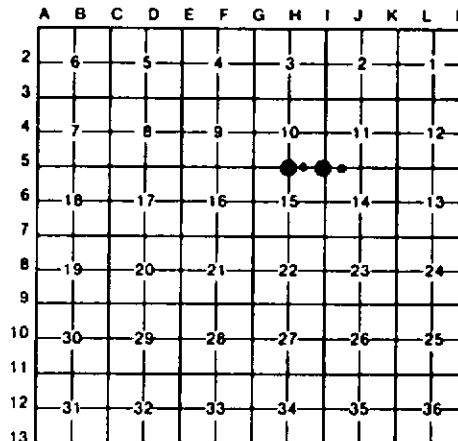

I, CARL F. ROSER, in a field survey on JULY 11, 19 90, do hereby certify that under requirements of P.A. 74, Michigan P.A. of 1970, the corner points mentioned in lines 1 and 2 above were in conformance with regulations and rules therefore as required in the current manual of survey instructions of the United States Department of the Interior, Bureau of Land Management or by a decree of a Court of Law and/or that the corner points mentioned in lines 3, 4 and 5 above were in conformance with the rules of the Michigan Board of Land Surveyors or by a Decree of a Court of Law; established, re-established, monumented, re-monumented, recovered, found as expressed below:

NOTE: Not more than 4 corners, all in the same town and range, may be recorded on this certificate.

A. Description of original monument and accessories and/or subsequent restoration:

<u>1-5</u>	<u>H-5</u>	<u>2</u>	<u>15</u>
------------	------------	----------	-----------

B. Description of corner evidence found and/or method applied in restoring or reestablishing corner:

<u>1-5</u> FD 1/2" REROD FOR SW COR S-11. IN 1985 WE FD 1" PIPE IN N-S BRAVEL RD AT THIS POSITION, ± 1'. PIPE FIT 2 P.LAPHAM WITS & CONC ROW MON TO E. SINCE THAT TIME RD HAS BEEN REMORKED W/ NEW BLACKTOP SURFACE. & 1" PIPE REPLACED WITH 1/2" REROD & MON BOX. CTR OF N-S B.TOP IS 2 1/2' EAST. CTR OF DIRT ROAD TO EAST IS 33'±2' NORTH. P. LAPHAM WITS ARE NOW GONE.	<u>H-5</u> FD WELL POINT FOR N 1/4 COR S-15. COR PREVIOUSLY USED & WIT BY LS. P.LAPHAM (CERT OF SURVEY LI 2, PG 610, 1980) & LS. G. DELAMATER (CERT OF SUR LI 2, PG 238, 1976). W EDGE MUSKEGON RIVER IS 563'± EAST.	<u>2</u> ESTABLISHED NW COR OF NE 1/4 OF NE 1/4 OF SEC. 15 PER STANDARD BLM INSTRUCTIONS. CTR OF 4'± WIDE CREEK IS 131'± EAST. EAST EDGE OF MUSKEGON RIVER IS 644'± 2' WEST.	<u>15</u> ACCEPTED CONC MON FOR SW COR OF E 1/2 OF SW 1/4 OF SEC 11. COR IS PART OF PLAT OF "SUMMERFIELD PARK NO 3" BY LS. P.LAPHAM (1965). CTR OF E-W SAND TRAIL IS 3' SOUTH.
---	---	---	---

C. Description of monument for corner and accessories established to perpetuate locating the position of the corner:

<u>1-5</u> FD 1/2" REROD IN MON BOX. 20" OAK (CLP 3) 840°N 68.73' SE COR WOOD FRAME BLDG. S45°N 41.0' FD CONC MON WEST 33' 14" OAK S65°E 64.23' SET CED POST W/ LOC TAG. EAST 33'	<u>H-5</u> DR 1" X 3' GALV PIPE W/ALUM DNR CAP IN FD 1 1/4" WELL SCREEN. SET CED POST. *16" MAPLE NORTH 12.36' *11" ASH N85°E 30.30' 11" SWP OAK S40°E 33.84' 13" MAPLE S85°N 35.93'	<u>2</u> DROVE 5/8" X 34" REGRD W/RLS CAP & SET CED POST W/LOC TAG. 6" CEDAR N 5°N 3.5' 6" CEDAR S75°E 16.2' 10" MAPLE S25°E 10.3' 8" MAPLE S55°N 2.9'	<u>15</u> FD 4" ROUND CONC MON W/ 1/2" REROD. 17" B OAK N70°E 32.7' 12" R PINE S30°E 41.8' 8" R PINE S 5°E 19.7' FD PLAT MON N00°28'W 66.45' SET CED POST W/ LOC TAG. NORTH 33'
--	---	---	--

*=LLS. P. LAPHAM WITS.

Signed by Carl F. Roser 5-22-92
 Surveyor's Michigan License No. 12028

Date

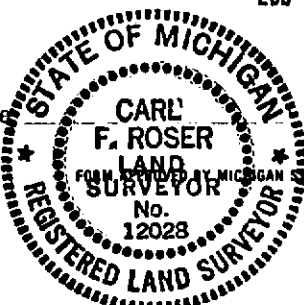

STATE BOARD OF LAND SURVEYORS, JAN. 28, 1971
 REVISED MAY 14, 1975
 REVISED JAN., 1983