

**LAND CORNER RECORDATION CERTIFICATE**  
**Filing Requirement of Act 74, Mich. P.A. 1970**

For corners in  
CLARE  
(County)

Located In: \_\_\_\_\_ Corner Code ~~≠~~ \_\_\_\_\_

- |                                    |                             |                 |
|------------------------------------|-----------------------------|-----------------|
| 1. Public Land Survey              | T <u>20N</u> R <u>5W</u>    | <u>J-4, J-5</u> |
|                                    | T _____ R _____             | _____           |
|                                    | T _____ R _____             | _____           |
|                                    | T _____ R _____             | _____           |
| 2. Property Controlling in Section | S <u>11</u> T _____ R _____ | <u>9, 16</u>    |
|                                    | S _____ T _____ R _____     | _____           |
| 3. Miscellaneous Property in Sec.  | S _____ T _____ R _____     | _____           |
|                                    | S _____ T _____ R _____     | _____           |

Register of Deeds Stamp & File Number

4. Lot No. \_\_\_\_\_, Recorded Plat \_\_\_\_\_
5. Private Claims \_\_\_\_\_

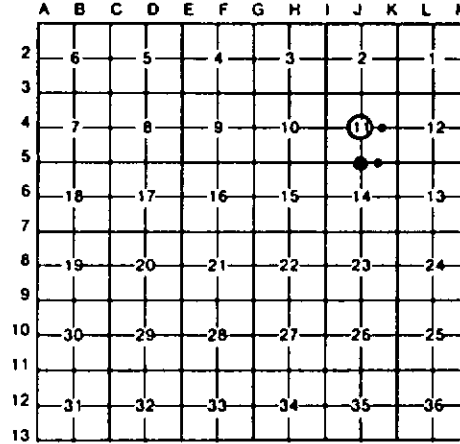

I, CARL F. ROSER, in a field survey on JULY 2, 19 90, do hereby certify that under requirements of P.A. 74, Michigan P.A. of 1970, the corner points mentioned in lines 1 and 2 above were in conformance with regulations and rules therefore as required in the current manual of survey instructions of the United States Department of the Interior, Bureau of Land Management or by a decree of a Court of Law and/or that the corner points mentioned in lines 3, 4 and 5 above were in conformance with the rules of the Michigan Board of Land Surveyors or by a Decree of a Court of Law; established, re-established, monumented, re-monumented, recovered, found as expressed below:

**NOTE: Not more than 4 corners, all in the same town and range, may be recorded on this certificate.**

A. Description of original monument and accessories and/or subsequent restoration:

<u>J-4</u>	<u>J-5</u>	<u>9</u>	<u>16</u>
------------	------------	----------	-----------

B. Description of corner evidence found and/or method applied in restoring or reestablishing corner:

- |   |   |   |   |
|---|---|---|---|
| <u>J-4</u><br>ESTABLISHED CTR OF SEC 11 AT INTERSECTION OF 1/4 LINES. CTR OF 33'± WIDE E-W GRAVEL ROAD IS 27'± SOUTH. | <u>J-5</u><br>ACCEPTED 3/4" PINCH PIPE FOR S 1/4 COR SEC 11. CTR OF E-W WINDING TRAIL IS SOUTH 27'. FD (3) PAUL B. LAPHAM WITS. | <u>9</u><br>ESTABLISHED NE COR OF W 1/2 OF SE 1/4 OF SEC 11 PER STANDARD BLM INSTRUCTIONS. CTR E-W GRAVEL ROAD (32'± WIDE) IS 31'± SOUTH. | <u>16</u><br>ESTABLISHED SE COR OF W 1/2 OF SE 1/4 OF SEC 11 PER STANDARD BLM INSTRUCTIONS. |
|---|---|---|---|

C. Description of monument for corner and accessories established to perpetuate locating the position of the corner:

- |  |   |   |   |
|--|---|---|---|
| <u>J-4</u><br>DROVE 5/8" X 34" REROD W/RLS CAP; SET CED POST W/LOC TAG.<br>9" OAK N 5°W 102.8'<br>POWER POLE N50°E 76.36'<br>16" OAK S10°E 78.1'<br>6" J PINE N15°W 12.4'<br>FD 1" GALV PIPE N36°14'W 3.7' | <u>J-5</u><br>FD 3/4" PINCH PIPE; ADDED DNR MON & SET CED POST.<br>#10" J PINE N25°W 8.52'<br>6" R PINE S05°E 44.0'<br>7" R PINE S20°W 58.5'<br>8" R PINE S50°W 66.8'<br>4-LLS PAUL LAPHAM WIT & TAG. | <u>9</u><br>DR 5/8" X 34" REROD W/RLS CAP; SET CED POST W/LOC TAG.<br>13" OAK N70°W 43.3'<br>POWER POLE N40°W 57.54'<br>14" OAK N70°E 45.9' | <u>16</u><br>DROVE 5/8" X 34" REROD W/RLS CAP; SET CED POST W/LOC TAG.<br>6" W OAK N15°W 12.6'<br>12" B OAK N50°E 11.9'<br>5" R PINE S10°E 29.4'<br>6" R PINE S60°W 56.2'<br>FD 3/4" GALV PIPE N81°09'W 8.51' |
|--|---|---|---|

Signed by Carl F. Roser 5-22-92 Date \_\_\_\_\_  
 Surveyor's Michigan License No. 12028

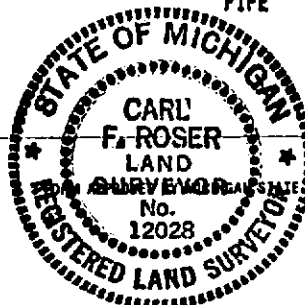

STATE BOARD OF LAND SURVEYORS, JAN. 28, 1971  
 REVISED MAY 14, 1975  
 REVISED JAN., 1983