

LAND CORNER RECORDATION CERTIFICATE
Filing Requirement of Act 74, Mich. P.A. 1970

For corners in
CLARE
 (County)

Located In: _____ Corner Code ~~##~~

- | | | | | | |
|------------------------------------|---|------------|----------|-----------|-----------------|
| 1. Public Land Survey | T | <u>20N</u> | <u>R</u> | <u>5W</u> | <u>C-4, C-5</u> |
| | T | | R | | <u>D-5</u> |
| | T | | R | | |
| | T | | R | | |
| 2. Property Controlling in Section | S | | T | R | |
| | S | | T | R | |
| 3. Miscellaneous Property in Sec. | S | | T | R | |
| | S | | T | R | |

Register of Deeds Stamp & File Number

4. Lot No. _____, Recorded Plat _____
 5. Private Claims _____

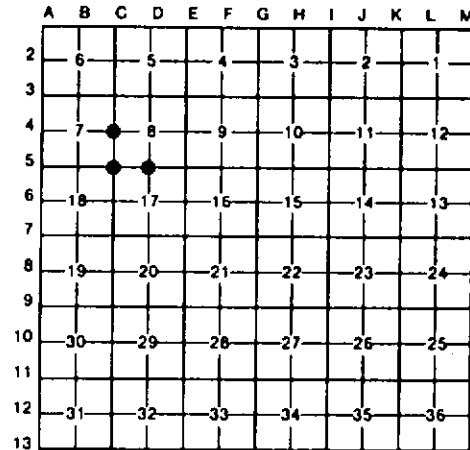

I, CARL F. ROSER, in a field survey on JULY 25, 19 90, do hereby certify that under requirements of P.A. 74, Michigan P.A. of 1970, the corner points mentioned in lines 1 and 2 above were in conformance with regulations and rules therefore as required in the current manual of survey instructions of the United States Department of the Interior, Bureau of Land Management or by a decree of a Court of Law and/or that the corner points mentioned in lines 3, 4 and 5 above were in conformance with the rules of the Michigan Board of Land Surveyors or by a Decree of a Court of Law; established, re-established, monumented, re-monumented, recovered, found as expressed below:

NOTE: Not more than 4 corners, all in the same town and range, may be recorded on this certificate.

~~A. Description of original monument and accessories and/or subsequent restoration.~~

C-4	C-5	D-5
	(B. CONTINUED)	
	HE CHANGED HIS CORNER POSITION	
	BETWEEN 1940 & 1941.	

B. Description of corner evidence found and/or method applied in restoring or reestablishing corner:

C-4	C-5	D-5
FD IR BY J. WILCOX FOR E 1/4 COR SEC 7. COR FITS SINGLE PROPORTION POSITION BETW FD SEC COR'S 1/2 MILE N & S. CTR OF E-W TRAIL RD (& PIPE LINE) IS 15'±S. CTR N-S TRAIL IS 43'±E.	FD PITCHER PUMP FOR SE COR S-7. CDR RECORDED BY L.S. J. WILCOX & OTHERS. CTR 29' WIDE E-W GRAVEL RD IS 25'± N. CTR OF DIRT RD LOOKING N IS 18'±E. ALSO FD 1" X 10" SOLID RD IR; S50°W, 9.5' FROM FD & ACCEPTED PITCHER PUMP; THIS 1" X 10" IR FITTING N. SCHAAF WITS; BUT SCHAAF WAS NOT AT ALL SURE OF HIS COR POSITION -IN FACT (CONTINUED IN "A")	REESTABLISHED S 1/4 COR SEC 8 MIDWAY & ON LINE BETWEEN FD SEC COR'S 1/2 MILE E & N. CTR E-W SAND RD IS 85'± SOUTH.

C. Description of monument for corner and accessories established to perpetuate locating the position of the corner:

C-4	C-5	D-5
FD 1/2" RERDD N/RLS CAP; ADDED DNR MON & CED POST. *10" N OAK (IN CLP) N40°W 32.29' *12" TN B OAK N75°E 23.27' * 8" B OAK S85°E 10.54' 8" R PINE S50°W 47.33'	DROVE 1" X 36" GALV PIPE W/ALUM DNR CAP IN FD BOTTOM PART OF PITCHER PUMP; SET CED POST. *15" B OAK N10°W 65.11' 14" B OAK S50°E 57.75' 11" R PINE S30°E 56.94' 7" W PINE S10°W 34.28' 12" R PINE S50°W 63.79'	SET DNR MON & CED POST. 8" R PINE N65°W 13.6' 11" R PINE N65°E 17.6' 5" R PINE S10°E 24.8' 10" R PINE S55°W 14.9'



*LLS J. WILCOX WITS

*LLS J. WILCOX WIT.

Signed by Carl F. Roser 5-22-92 Date

Surveyor's Michigan License No. 12028