

**LAND CORNER RECORDATION CERTIFICATE**  
**Filing Requirement of Act 74, Mich. P.A. 1970**

For corners in  
CLARE  
 (County)

Located In: \_\_\_\_\_ Corner Code # \_\_\_\_\_

- |                                    |                            |                 |
|------------------------------------|----------------------------|-----------------|
| 1. Public Land Survey              | T <u>20N</u> R <u>5W</u>   | <u>B-1, C-2</u> |
|                                    | T _____ R _____            | _____           |
|                                    | T _____ R _____            | _____           |
|                                    | T _____ R _____            | _____           |
| 2. Property Controlling in Section | S <u>6</u> T _____ R _____ | <u>7, 14</u>    |
|                                    | S _____ T _____ R _____    | _____           |
| 3. Miscellaneous Property in Sec.  | S _____ T _____ R _____    | _____           |
|                                    | S _____ T _____ R _____    | _____           |

Register of Deeds Stamp & File Number

4. Lot No. \_\_\_\_\_, Recorded Plat \_\_\_\_\_  
 5. Private Claims \_\_\_\_\_

I, CARL F. ROSER, in a field survey on JULY 12, 19 90, do hereby certify that under requirements of P.A. 74, Michigan P.A. of 1970, the corner points mentioned in lines 1 and 2 above were in conformance with regulations and rules therefore as required in the current manual of survey instructions of the United States Department of the Interior, Bureau of Land Management or by a decree of a Court of Law and/or that the corner points mentioned in lines 3, 4 and 5 above were in conformance with the rules of the Michigan Board of Land Surveyors or by a Decree of a Court of Law; established, re-established, monumented, re-monumented, recovered, found as expressed below:

**NOTE: Not more than 4 corners, all in the same town and range, may be recorded on this certificate.**

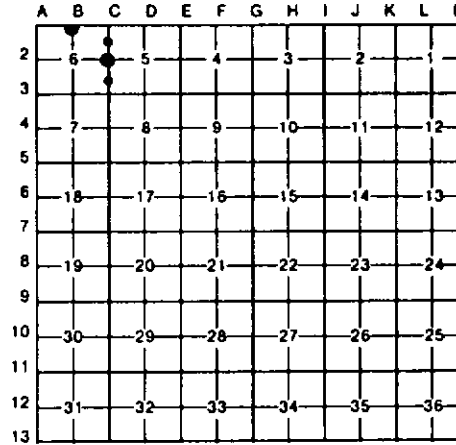

A. Description of original monument and accessories and/or subsequent restoration:

B-1	C-2	7	14
-----	-----	---	----

B. Description of corner evidence found and/or method applied in restoring or reestablishing corner:

<b>B-1</b> REESTABLISHED N 1/4 COR SEC 6 ON LINE BETWEEN FD S 1/4 & SE COR OF SEC 31 (T21N-R5W) & AT PROP MEA TO U.S. (GLO PLAT), RUN-OUT SECTION. CTR OF N-S WINDING TRAIL IS 365' WEST.	<b>C-2</b> RESTORED 1/4 COR COMMON TO SEC'S 5 & 6 PER (3) M. SCHAAF 1941 N.BT'S. COR FIT BLO TIE TO OPEN MARSH TO NORTH. SCHAAF NOTES SAY HE HAD USBT SITES. COR AS RESTORED ABOVE IS WITHIN 2' FOR POSITION OF S.P. TO BLO (RUN-OUT MILE). CTR E-W SAND RD W/PIPE LINE IS 13'± N. CTR N-S SAND ROAD IS 15'± W.	<b>7</b> ESTABLISHED SE COR OF FRL NE 1/4 OF FRL NE 1/4 OF SEC 6 PER STANDARD BLM INSTRUCTIONS. CTR OF E-W WINDING TRAIL IS 243'± N. COR FALLS ON E-W± STRIP OF HIGH GROUND. S'LY EDGE OF SWP IS 440' (±5') N. NE'LY EDGE OF SWP IS 110' (±10') S. N'LY EDGE OF SWP IS 80' (±10') W.	<b>14</b> ESTABLISHED NE COR OF S 1/2 OF SE 1/4 OF SEC 6 PER STANDARD BLM INSTRUCTIONS. CTR OF 12' WIDE N-S SAND TRAIL IS 3'E. CTR OF SAND TRAIL TO E IS 5'± SOUTH.
--	--	---	--

C. Description of monument for corner and accessories established to perpetuate locating the position of the corner:

<b>B-1</b> SET DNR MON & CED POST. 5" W PINE N20°W 23.8' 7" W PINE N70°E 26.8' 7" MAPLE S45°E 18.8' 5" W PINE S30°W 12.6'	<b>C-2</b> SET DNR MON (MON BURIED 10") COR FALLS IN CUT AREA RADIUS OF RD INTERSECTION. 13" B OAK N30°W 84.6' 9" B OAK N25°E 37.9' 8" B OAK S50°E 74.5' 15" B OAK S65°W 39.1' SET CED POST W/ LOC TAG. SOUTH 5' ±MARCUS SCHAAF NBT.	<b>7</b> DROVE 5/8" X 34" REROD W/RLS CAP; SET CED POST W/LOC TAG. 11" B OAK N35°W 72.7' 10" B OAK N05°E 51.6' 3" W PINE S70°E 78.8' 8" J PINE S45°W 18.4'	<b>14</b> DROVE 5/8" X 34" REROD W/RLS CAP. 9" R PINE N50°W 23.9' 21" B OAK N60°E 36.2' 11" R PINE S45°E 65.7' 5" R PINE S65°W 18.0' SET CED POST W/ LOC TAG. WEST 33'
--	---	---	---

Signed by Carl F. Roser 5-22-92 Date \_\_\_\_\_

Surveyor's Michigan License No. 12028

