

LAND CORNER RECORDATION CERTIFICATE
Filing Requirement of Act 74, Mich. P.A. 1970

For corners in
CLARE
 (County)

Located In: _____ Corner Code #/

1. Public Land Survey	T <u>20N</u> R <u>5W</u>	F-1, 6-1
	T _____ R _____	6-2,
	T _____ R _____	
	T _____ R _____	
2. Property Controlling in Section	S <u>3</u> T _____ R _____	10
	S _____ T _____ R _____	
3. Miscellaneous Property in Sec.	S _____ T _____ R _____	
	S _____ T _____ R _____	

Register of Deeds Stamp & File Number

4. Lot No. _____, Recorded Plat _____
 5. Private Claims _____

I, CARL F. ROSER, in a field survey on MARCH 21, 19 90, do hereby certify that under requirements of P.A. 74, Michigan P.A. of 1970, the corner points mentioned in lines 1 and 2 above were in conformance with regulations and rules therefore as required in the current manual of survey instructions of the United States Department of the Interior, Bureau of Land Management or by a decree of a Court of Law and/or that the corner points mentioned in lines 3, 4 and 5 above were in conformance with the rules of the Michigan Board of Land Surveyors or by a Decree of a Court of Law; established, re-established, monumented, re-monumented, recovered, found as expressed below:

NOTE: Not more than 4 corners, all in the same town and range, may be recorded on this certificate.

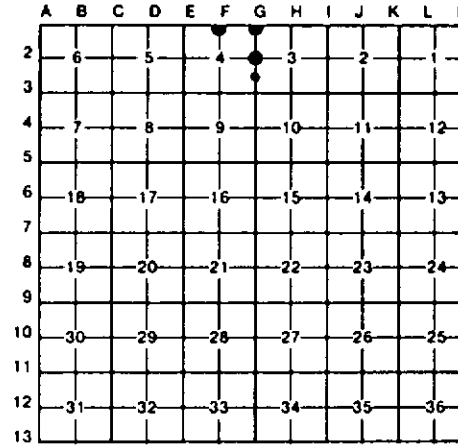

A. Description of original monument and accessories and/or subsequent restoration:

F-1	6-1	6-2	10
SET DNR MON FOR N 1/4 COR SEC 4, ON LINE BETWEEN FD S 1/4 & SE COR'S OF SEC 33 (T21N-R5W) & EQUIDISTANT BETWEEN FD NE & NW COR'S OF SEC 4 (T20N-R5W).	FD 1/2" REROD AS SET BY LS, J. WILCOX FOR NE COR SEC 4. WILCOX SET COR AT PROPORTIONATE MEAS BETWEEN FD SW & S 1/4 COR'S SEC 34 (T21N-R5W). COR FALLS AT N EDGE E-W GRAVEL RD & B'W OF CTR OF GRAVEL RD TO SOUTH. FD A 1" PIPE (NOT ACCEPTED), S39°30'E, 19.61'.	REESTABLISHED N 1/4 COR SEC 3, ON LINE AND PROPORTIONATE MEAS TO US (GLO, RUN-OUT SEC) BETWEEN FD SECTION COR'S TO N & S. COR FALLS IN CTR N-S GRAVEL RD. TRAIL W'LY IS 19'± NORTH.	ESTABLISHED SW COR OF NW 1/4 OF SW 1/4 OF SEC 3 PER STANDARD BLK INSTRUCTIONS. CTR OF N-S GRAVEL RD IS 3'E. N-S ROW FN IS 30' EAST & FENCE EAST IS 30' N (BARB WIRE ON CEDAR POSTS).

C. Description of monument for corner and accessories established to perpetuate locating the position of the corner:

F-1	6-1	6-2	10
SET DNR MON & CED POST. 10" W PINE N30°E 65.6' 6" W PINE N65°E 31.0' 9" W OAK S65°E 50.1' 9" B OAK S10°W 3.2' TOP OF HILL WEST 60'±	FD 1/2" X 24" REROD W/LS CAP #14102; ADDED 1" X 24" PIPE. 24" OAK S58°W 81.40' 30" OAK S40°W 112.05' 7" W PINE S12°W 111.42' SW COR S-34 (T21N-R5W) N89°22'W 805.38'	DROVE 5/8" REROD W/RLS CAP. POWER POLE N40°E 40.41' 15" R PINE S75°E 28.0' 9" B OAK (CLP 2) S55°E 36.6' 16" B OAK S30°W 77.9' SET POST W/LOC TAG. DUE E 33'	DROVE 5/8" X 34" REROD W/RLS CAP. 17" OAK N45°W 48.0' 12" TW R PINE N30°E 75.6' SET CED POST W/LOC TAG. DUE E 33' FD 1 1/4 GALV PIPE. S 85°W 36.0'

Signed by Carl F. Roser 5-22-92 Date _____
 Surveyor's Michigan License No. 12028

FORM APPROVED BY MICHIGAN BOARD OF LAND SURVEYORS, JAN. 28, 1971
 REVISIONS MAY 14, 1975
 REVISED JAN., 1993

