

LAND CORNER RECORDATION CERTIFICATE
Filing Requirement of Act 74, Mich. P.A. 1970

For corners in

CLARE

(County)

Located In:

Corner Code #

- | | | |
|------------------------------------|--------------------------|-----------------|
| 1. Public Land Survey | T <u>20N</u> R <u>5W</u> | <u>I-1, I-2</u> |
| | T _____ R _____ | <u>J-1, K-1</u> |
| | T _____ R _____ | _____ |
| | T _____ R _____ | _____ |
| 2. Property Controlling in Section | S _____ T _____ R _____ | _____ |
| | S _____ T _____ R _____ | _____ |
| 3. Miscellaneous Property in Sec. | S _____ T _____ R _____ | _____ |
| | S _____ T _____ R _____ | _____ |

Register of Deeds Stamp & File Number

4. Lot No. _____, Recorded Plat _____
 5. Private Claims _____

I, CARL F. ROSER, in a field survey on JULY 7, 19 90, do hereby certify that under requirements of P.A. 74, Michigan P.A. of 1970, the corner points mentioned in lines 1 and 2 above were in conformance with regulations and rules therefore as required in the current manual of survey instructions of the United States Department of the Interior, Bureau of Land Management or by a decree of a Court of Law and/or that the corner points mentioned in lines 3, 4 and 5 above were in conformance with the rules of the Michigan Board of Land Surveyors or by a Decree of a Court of Law; established, re-established, monumented, re-monumented, recovered, found as expressed below:

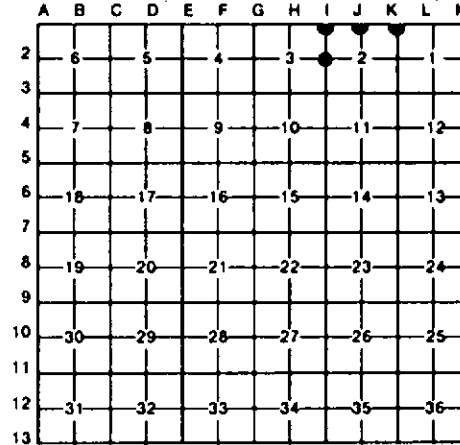

NOTE: Not more than 4 corners, all in the same town and range, may be recorded on this certificate.

A. Description of original monument and accessories and/or subsequent restoration:

I-1	I-2	J-1	K-1
-----	-----	-----	-----

B. Description of corner evidence found and/or method applied in restoring or reestablishing corner:

I-1	I-2	J-1	K-1
FD 1 1/2" PIPE BY M. SCHAAF FOR NE COR SEC 3. COR ALSO ACCEPTED & WITS BY L.S., P LAPHAN. CTR OF E-W WINDING SAND RD IS 47'±2' NORTH.	FD 2" PIPE BY M. SCHAAF FOR E 1/4 COR SEC 3. PIPE FITS 4 M. SCHAAF WITS (3 STUMPS & ONE STUB NOW); M. SCHAAF SET PIPE FROM ONE US. BT.	ESTABLISHED N 1/4 COR SEC 2 ON LINE BETW FD SW COR SEC 35 (T21N-R5W) & REESTAB SE COR SEC 35 (T21N-R5W) & EQUIDISTANT BETW FD NE & NW COR SEC 2 (T20N-R5W). CTR OF E-W WINDING SAND RD IS 20' SOUTH.	ACCEPTED P. LAPHAN 1/2" REROD FOR NE COR SEC 2. OLD E-W BERM, W/NOVEN WIRE IS SOUTH 9'±1'. CTR OF E-W WINDING TRAIL IS SOUTH 54'. FD (3) P.B.L. J PINE WITS ALL DEAD FROM FIRE; FD OAK STP OF HIS 4TH WIT.

C. Description of monument for corner and accessories established to perpetuate locating the position of the corner:

I-1	I-2	J-1	K-1
FD OLD 1 1/2" PIPE; DR 1" X 4' GALV PIPE INSIDE W/ALUM DNR CAP & SET CED POST. 5" R PINE N40°W 24.36' 3" R OAK N40°E 13.43' ±12" R PINE S05°W 43.73' ± 8" OAK S65°W 24.93' ± 6" R PINE N10°W 63.35' ± 5" J PINE S65°E 39.39' ± LLS P.B. LAPHAN WIT & TAGS.	DROVE 1" X 36" GALV PIPE W/ALUM DNR CAP IN FD 2" X 48" RUSTY PIPE. SET CED POST. 2" J PINE N30°W 12.6' 2" OAK N60°E 24.7' 3" OAK S40°E 22.1' 12" R PINE S25°W 110.0'	SET DNR MON & CED POST. 2" OAK N65°W 45.5' 11" R PINE N60°W 124.9' 2" J PINE N60°E 18.7' 8" TW R PINE S60°E 104.6'	FD 1/2" X 18" REROD; ADDED DNR MON & SET CED POST. 3' TALL OAK N10°E 27.9' 2' TALL OAK S45°E 6.1' 18" TW OAK STP S10°E 23.9' 3' TALL TW OAK S60°W 16.9'

Signed by Carl F. Roser 5-22-92

Date _____

Surveyor's Michigan License No. 12028

