

LAND CORNER RECORDATION CERTIFICATE
Filing Requirement of Act 74, Mich. P.A. 1970

For corners in
CLARE
(County)

Located In: _____ Corner Code # _____

1. Public Land Survey	T <u>20N</u> R <u>5W</u>	<u>L-1, L-3</u>
	T _____ R _____	<u>K-2</u>
	T _____ R _____	_____
	T _____ R _____	_____
2. Property Controlling in Section	S <u>1</u> T _____ R _____	<u>2</u>
	S _____ T _____ R _____	_____
3. Miscellaneous Property in Sec.	S _____ T _____ R _____	_____
	S _____ T _____ R _____	_____

Register of Deeds Stamp & File Number

4. Lot No. _____, Recorded Plat _____
 5. Private Claims _____

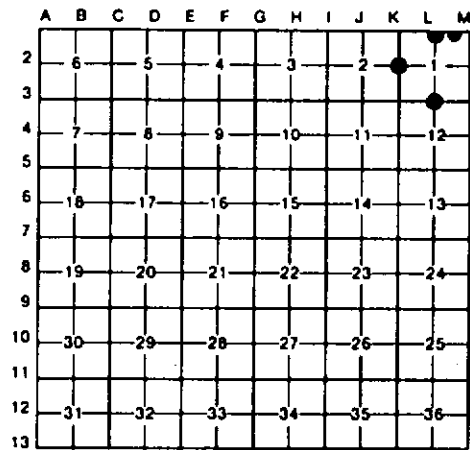

I, CARL F. ROSER, in a field survey on JULY 7, 19 90, do hereby certify that under requirements of P.A. 74, Michigan P.A. of 1970, the corner points mentioned in lines 1 and 2 above were in conformance with regulations and rules therefore as required in the current manual of survey instructions of the United States Department of the Interior, Bureau of Land Management or by a decree of a Court of Law and/or that the corner points mentioned in lines 3, 4 and 5 above were in conformance with the rules of the Michigan Board of Land Surveyors or by a Decree of a Court of Law; established, re-established, monumented, re-monumented, recovered, found as expressed below:
NOTE: Not more than 4 corners, all in the same town and range, may be recorded on this certificate.

A. Description of original monument and accessories and/or subsequent restoration:
 L-1 L-3 K-2

B. Description of corner evidence found and/or method applied in restoring or reestablishing corner:

L-1 FD 1/2" REROD FOR N 1/4 COR OF SEC. 1 AS SET BY RLS, P.B. LAPHAM. S 1/4 COR SEC 36, T21N-R5W IS N88°53'30"W, 806.68'. EAST EDGE OF MUSKEGON RIVER IS WEST 460'±3'.	L-3 ACCEPTED 2" PIPE FOR 1/4 COR TO SEC'S 1 & 12. COR ALSO USED BY L.S., P. LAPHAM, (1983) & APPARENTLY BY W.S. MOORE (1954+). BELIEVE PIPE TO BE M. SCHAAF COR. DEPT RLS, KEN OSTLING, ALSO FD THIS CORNER.	K-2 FD 1/2" REROD FOR W 1/4 COR SEC 1. REROD FITS 4 L.S., P. LAPHAM WITS & 3 M. SCHAAF WITS. COR FALLS IN 7'± WIDE CREEK, COURSE W'LY.	2 ACCEPTED P. LAPHAM REROD FOR NW COR OF FRL NE 1/4 OF FRL NE 1/4 OF SEC 1. E'LY EDGE OF CEDAR & BALSAM SWP (& BOTTOM OF STEEP BANK) IS EAST, 15'±.
---	---	---	--

C. Description of monument for corner and accessories established to perpetuate locating the position of the corner:

L-1 FD 1/2" REROD W/RLS CAP; ADDED DNR MON & SET CEDAR POST. #12" MAPLE N75°W 32.83' #14" W PINE N10°E 18.13' #28" W PINE S70°E 65.59' #12" CEDAR S15°W 32.93' #LLS PAUL B. LAPHAM WITS.	L-3 DR 1" X 5' GALV PIPE W/DNR ALUM CAP INSIDE FD 2" X 6' RUSTY PIPE; SET CED POST. 6" CEDAR N70°W 8.4' 6" CEDAR N85°E 4.0' 8" CEDAR S15°E 11.0' 7" CEDAR S25°W 11.8'	K-2 FD 1/2" X 18" REROD; ADDED 1" X 5' GALV PIPE W/ALUM DNR CAP & SET CEDAR POST. 14" B CHERRY N75°W 55.5' 16" W OAK N40°W 84.8' 20" OAK N10°W 56.5' 10" MAPLE N40°E 50.6'	2 FD 1/2" X 18" REROD W/RLS CAP; ADDED CED POST W/LQC TAG. 9" CEDAR N85°W 20.4' 7" CEDAR N10°W 20.3' 9" HEMLOCK N70°E 2.7'
--	--	--	--

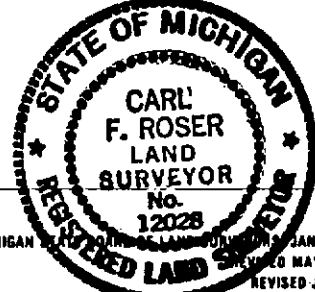

Signed by Carl F. Roser 5-22-92 _____ Date _____
 Surveyor's Michigan License No. 12028