

LAND CORNER RECORDATION CERTIFICATE
Filing Requirement of Act 74, Mich. P.A. 1970

For corners in
CLARE
(County)

Located In: _____ Corner Code *#/* _____

- | | | |
|---------------------------------------|-----------------------------|-------------------|
| 1. Public Land Survey | T <u>20N</u> R <u>5W</u> | <u>C-11, D-11</u> |
| | T _____ R _____ | _____ |
| | T _____ R _____ | _____ |
| | T _____ R _____ | _____ |
| 2. Property Controlling in Section | S <u>29</u> T _____ R _____ | <u>16</u> |
| | S _____ T _____ R _____ | _____ |
| 3. Miscellaneous Property in Sec. | S _____ T _____ R _____ | _____ |
| | S _____ T _____ R _____ | _____ |

Register of Deeds Stamp & File Number

4. Lot No. _____, Recorded Plat _____
 5. Private Claims _____

I, CARL F. ROSER, in a field survey on NOVEMBER 4, 19 91, do hereby certify that under requirements of P.A. 74, Michigan P.A. of 1970, the corner points mentioned in lines 1 and 2 above were in conformance with regulations and rules therefore as required in the current manual of survey instructions of the United States Department of the Interior, Bureau of Land Management or by a decree of a Court of Law and/or that the corner points mentioned in lines 3, 4 and 5 above were in conformance with the rules of the Michigan Board of Land Surveyors or by a Decree of a Court of Law; established, re-established, monumented, re-monumented, recovered, found as expressed below:

NOTE: Not more than 4 corners, all in the same town and range, may be recorded on this certificate.

A. Description of original monument and accessories and/or subsequent restoration:

| | | |
|------|------|----|
| C-11 | D-11 | 16 |
|------|------|----|

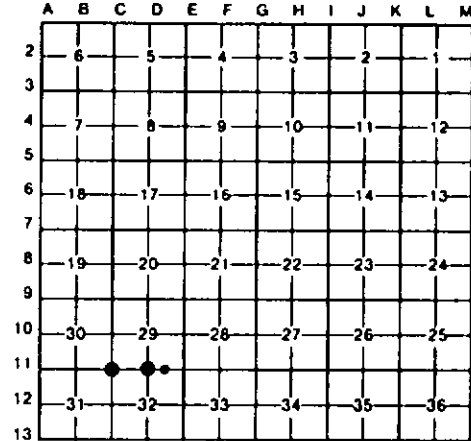

B. Description of corner evidence found and/or method applied in restoring or reestablishing corner:

| | | |
|---|--|--|
| C-11 | D-11 | 16 |
| REESTABLISHED SE COR SEC 30 DOUBLE PROPORTION TO US (1/2 MILE N, 1 MILE S, 1 MILE E, 1 MILE W) CTR OF N-S SAND ROAD IS 13' W AND CTR SAND ROAD LOOKING W IS 14' N. | RE-MONUMENTED 1/4 COR COMMON TO SEC'S 29 & 32 FROM FOUND (4) RLS P. LAPHAM, 1983 WITNESSES. | ESTABLISHED SE COR OF SW 1/4 OF SE 1/4 OF SEC. 29 PER STANDARD BLN INSTRUCTIONS. |

C. Description of monument for corner and accessories established to perpetuate locating the position of the corner:

| | | |
|---|---|---|
| C-11 | D-11 | 16 |
| DROVE 5/8" X 34" REROD W/RLS CAP. 8" R PINE N55°W 99.8' 4" J PINE N20°E 46.1' 6" R PINE S15°E 47.7' 10" R PINE S65°W 53.4' SET CED POST W/ LOC TAG. EAST 33' | SET DNR MON & CED POST, #12" B OAK S40°E 24.1' 2" W PINE S40°E 42.6' 2" R PINE S05°W 41.4' 2" R PINE S35°W 59.2' #RLS P. LAPHAM WIT. | DROVE 1" X 68" GALV PIPE W/RLS CAP & SET CED POST W/LOC TAG. 12" ELM N20°W 10.0' 9" TM MAPLE N40°E 5.9' 2" CEDAR S20°W 29.7' 8" CEDAR WEST 60.2' |



Signed by Carl F. Roser 12028 Date 8-10-92
 Surveyor's Michigan License No. _____