

LAND CORNER RECORDATION CERTIFICATE
Filing Requirement of Act 74, Mich. P.A. 1970

For corners in
CLARE
(County)

Located In: Corner Code -#

1. Public Land Survey	T <u>20N</u> R <u>5W</u>	<u>B-11, C-10</u>
	T _____ R _____	_____
	T _____ R _____	_____
	T _____ R _____	_____
2. Property Controlling in Section	S <u>29</u> T _____ R _____	<u>3</u>
	S _____ T _____ R _____	_____
3. Miscellaneous Property in Sec.	S _____ T _____ R _____	_____
	S _____ T _____ R _____	_____

Register of Deeds Stamp & File Number

4. Lot No. _____, Recorded Plat _____
5. Private Claims _____

I, CARL F. ROSER, in a field survey on NOVEMBER 5, 19 91, do hereby certify that under requirements of P.A. 74, Michigan P.A. of 1970, the corner points mentioned in lines 1 and 2 above were in conformance with regulations and rules therefore as required in the current manual of survey instructions of the United States Department of the Interior, Bureau of Land Management or by a decree of a Court of Law and/or that the corner points mentioned in lines 3, 4 and 5 above were in conformance with the rules of the Michigan Board of Land Surveyors or by a Decree of a Court of Law; established, re-established, monumented, re-monumented, recovered, found as expressed below:

NOTE: Not more than 4 corners, all in the same town and range, may be recorded on this certificate.

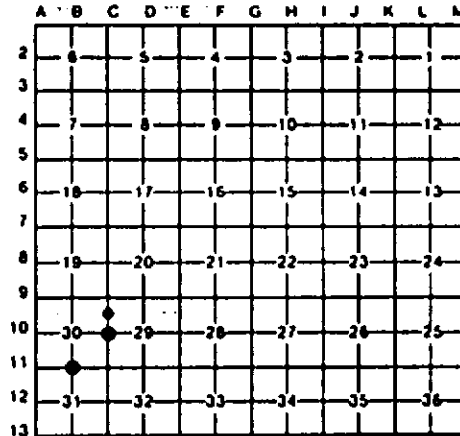

A. Description of original monument and accessories and/or subsequent restoration:
B-11 C-10 3

B. Description of corner evidence found and/or method applied in restoring or reestablishing corner:

B-11	C-10	3
REESTABLISHED S 1/4 COR SEC 30 SINGLE PROPORTION TO U.S. 16LD, RUN-OUT SEC), CTR OF E-W SAND RD IS 48'N. FD RR SPIKE N09°E, 44.57'.	RESET E 1/4 COR OF SEC 30 FROM (3) FOUND L.S. P. LAPHAM 1983 WITS. COR FALLS AT EAST EDGE OF N-S DIRT RD. DROVE 5/8"x 34" REROD (ON SEC LINE) W/LS CAP N00°21'W, 264.00'.	FD 1/2" REROD FOR NW COR OF SW 1/4 OF NW 1/4 OF SEC 29. CTR 26' WIDE N-S DIRT RD IS 11'W. FD REROD BELIEVED TO HAVE BEEN SET IN PREVIOUS SURVEY BY RLS. PAUL LAPHAM.

C. Description of monument for corner and accessories established to perpetuate locating the position of the corner:

B-11	C-10	3
SET DMR MON & CED POST. 5" J PINE N30°W 2.6' 6" J PINE N60°E 6.7' 14" B OAK S75°E 40.2' 21" B OAK S15°W 30.5'	DROVE 1/2"x 30" REROD. #12" R PINE N75°W 46.00' #17" TN B OAK N15°E 27.90' 10" R PINE N80°E 23.18' #18" B OAK S25°E 8.15' DROVE 5/8"x 34" REROD W/RLS CAP & SET CED POST W/LOC TAG S89°36'W 33.0'	FD 1/2" REROD. 8" R PINE N65°W 60.1' 10" R PINE N45°E 43.8' 13" R PINE S80°E 21.5' SET CED POST W/LOC TAG BESIDE FD 1/2" PIPE EAST 33'

* RLS, P. LAPHAM WITS.

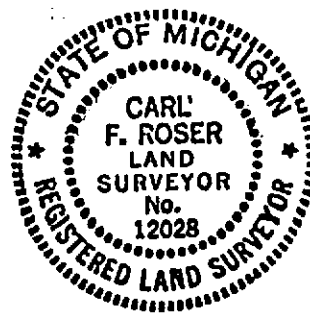

Signed by Carl F. Roser Date 8-10-92
Surveyor's Michigan License No. 12028