

**LAND CORNER RECORDATION CERTIFICATE**  
**Filing Requirement of Act 74, Mich. P.A. 1970**

For corners in  
CLARE  
 (County)

Located In: \_\_\_\_\_ Corner Code #/# \_\_\_\_\_

1. Public Land Survey	T	<u>20N</u>	R	<u>5W</u>	<u>6-12, H-13</u>
	T	_____	R	_____	_____
	T	_____	R	_____	_____
	T	_____	R	_____	_____
2. Property Controlling in Section	S	<u>33</u>	T	_____	<u>14</u>
	S	<u>34</u>	T	_____	<u>15</u>
3. Miscellaneous Property in Sec.	S	_____	T	_____	_____
	S	_____	T	_____	_____

Register of Deeds Stamp & File Number

4. Lot No. \_\_\_\_\_, Recorded Plat \_\_\_\_\_  
 5. Private Claims \_\_\_\_\_

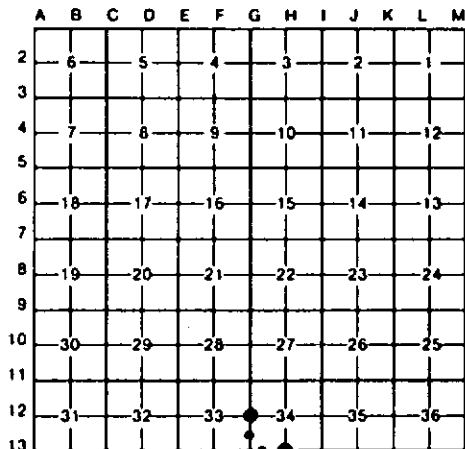

I, CARL F. ROSER, in a field survey on APRIL 25, 19 91, do hereby certify that under requirements of P.A. 74, Michigan P.A. of 1970, the corner points mentioned in lines 1 and 2 above were in conformance with regulations and rules therefore as required in the current manual of survey instructions of the United States Department of the Interior, Bureau of Land Management or by a decree of a Court of Law and/or that the corner points mentioned in lines 3, 4 and 5 above were in conformance with the rules of the Michigan Board of Land Surveyors or by a Decree of a Court of Law; established, re-established, monumented, re-monumented, recovered, found as expressed below:

**NOTE: Not more than 4 corners, all in the same town and range, may be recorded on this certificate.**

**A. Description of original monument and accessories and/or subsequent restoration:**

<u>6-12</u>	<u>H-13</u>	<u>14, S-33</u>	<u>15, S-34</u>
	"C" CONT.	"C" CONT.	
13" RED PINE	S22°E 58.68'	N-S RANDOM	
CTR E-W GRVL RD	SOUTH 2'±	(N00°25'W), S89°35'W	8.2'
		IRREG TRAIL RD	
		(NW-SE)	WEST 76'+
*SEE CERT OF SURVEY, L.1- PGS. 289 & 291, 1972; BY L.S. P. LAPHAM & J. SEDGMAN.			



**B. Description of corner evidence found and/or method applied in restoring or reestablishing corner:**

<u>6-12</u>	<u>H-13</u>	<u>14, S-33</u>	<u>15, S-34</u>
COR REESTAB'D EQUIDISTANT & ON LINE BETWEEN SEC COR'S 1/2 MILE TO N & S.	FD & ACCEPTED 1/2" IR ROD FOR 1/4 COR COMMON TO SEC'S 34 (T20N-R5W) & SEC 3 (T19N-R5W). FITS ABOVE NOTED CERT SUR; ALSO FITS CERT OF SUR'S IN PART OF NW 1/4 OF S-3, L.S. J. SEDGMAN L.1-PG.944 & L.2-PG.61, 1975. SEE WORKING DRAWING (DNR PROJ #31-93135) FOR ADDITIONAL FD IRONS.	ESTABLISHED S1/8 COR ON EAST LINE S-33; MIDWAY AND ON LINE BETWEEN 1/4 COR TO NORTH & SECTION CORNER TO SOUTH.	FD 1/2" REROD FOR WEST 1/8 COR ON SOUTH LINE SEC 34 PER L.S. J. SEDGMAN. FITS HIS CERT SUR'S IN NW 1/4 OF S-3, T19N-R5W; L.1-PG.944 & L.2-PG.61, 1975. ALSO FITS CERT SUR OF SOUTH LINE S34, PAUL LAPHAM & J. SEDGMAN; L.1-PGS. 289 & 291, 1972.

**C. Description of monument for corner and accessories established to perpetuate locating the position of the corner:**

<u>6-12</u>	<u>H-13</u>	<u>14, S-33</u>	<u>15, S-34</u>
DR 1" X 48" GALV IR PIPE W/ALUM DNR CAP & SQ TOP CED POST.	FD 1/2" IR ROD (BENT ON TOP); REPL'D W/ 5/8" X 34" REROD W/RLS CAP #12028.	DROVE 5/8" X 34" REROD W/RLS CAP & SET CED POST W/LOC TAG.	FD 1/2" REROD.
7" CEDAR N55°W 29.0'	SET PK. *PP W/TELE RISER	2 1/2" B. CHERRY N33°E 17.60'	12" R OAK N34°E 25.25'
8" CEDAR S65°W 20.4'	(DESTROYED OLD WIT NAIL)	6" BALSAM N65°E 17.4'	12" TW. SFT. MAPLE N52°W 59.45'
9" CEDAR S30°E 18.6'	N60°E 69.10'	7" BALSAM S58°E 29.6'	FD IR W/RLS CAP #18664 SOUTH 33.06'
11" CEDAR N65°E 14.4'	*PP-FD W/WIT NAIL S35°W 43.99'	7" SOFT MAPLE S48°W 38.48'	SET CED POST W/ LOC TAG. NORTH 27'
N-S RANDOM LINE S89°35'W 14.1'	*FN POST-FD W/WIT NAIL N16°W 23.19'	17" ELM (SOMEONE PARTIALLY CUT) S54°W 58.05'	CTR E-W GRVL RD SOUTH 5'
	(CONTINUED IN "A")	(CONTINUED IN "A")	TELE RISER (TO CTR) SOUTH 31.8'

Signed by Carl F. Roser 12028 Date 8-10-92  
 Surveyor's Michigan License No. \_\_\_\_\_