

LAND CORNER RECORDATION CERTIFICATE
Filing Requirement of Act 74, Mich. P.A. 1970

For corners in
CLARE

 (County)

Located In: _____ Corner Code *≠* # _____

- | | | | | | |
|------------------------------------|---|------------|---|-----------|-------------------|
| 1. Public Land Survey | T | <u>20N</u> | R | <u>5W</u> | <u>E-11, E-12</u> |
| | T | _____ | R | _____ | _____ |
| | T | _____ | R | _____ | _____ |
| | T | _____ | R | _____ | _____ |
| 2. Property Controlling in Section | S | <u>33</u> | T | _____ | <u>10.15</u> |
| | S | _____ | T | _____ | _____ |
| 3. Miscellaneous Property in Sec. | S | _____ | T | _____ | _____ |
| | S | _____ | T | _____ | _____ |

Register of Deeds Stamp & File Number

4. Lot No. _____, Recorded Plat _____
5. Private Claims _____

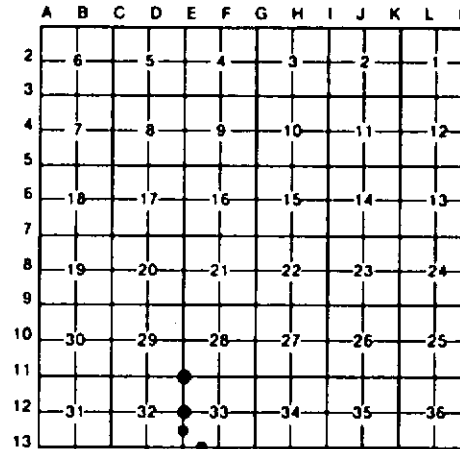

I, CARL F. ROSER, in a field survey on MAY 9, 19 91, do hereby certify that under requirements of P.A. 74, Michigan P.A. of 1970, the corner points mentioned in lines 1 and 2 above were in conformance with regulations and rules therefore as required in the current manual of survey instructions of the United States Department of the Interior, Bureau of Land Management or by a decree of a Court of Law and/or that the corner points mentioned in lines 3, 4 and 5 above were in conformance with the rules of the Michigan Board of Land Surveyors or by a Decree of a Court of Law; established, re-established, monumented, re-monumented, recovered, found as expressed below:

NOTE: Not more than 4 corners, all in the same town and range, may be recorded on this certificate.

A. Description of original monument and accessories and/or subsequent restoration:

E-11	E-12	10
(*B* CONTINUED)		
MONUMENTATION AND DISTANCES ON N LINE OF S-33. COR FALLS IN LOWLAND HARDWOODS, SOME ASPEN AND IN 4"± OF WATER. E-W SMOOTH WIRE WITH NO TRESPASS SIGNS IS 39'N.		

B. Description of corner evidence found and/or method applied in restoring or reestablishing corner:

E-11	E-12	10	15
RLS PAUL LAPHAM RESTORED SW COR OF S-28 IN 1962, FROM 1941 M. SCHAAF NBT'S; SCHAAF NOTES INDICATE HE HAD STUMPS OF BOTH US BT'S (TAMARACK'S). LOCAL LANDOWNER SAID USED TO BE IR PIPE IN VICINITY, BUT GONE FOR SOME TIME NOW. WE RESTORED SW COR OF S-28 AT PROP NEA. TO LAPHAM'S 1962 SUR AND SEC SUB'N OF S-28. THIS FITS OLD (CONTINUED IN "A")	RESTORED W 1/4 COR OF S-33 AT DBL DISTANCE, AND ON LINE, ACROSS FD SEC COR 1/2 MILE SOUTH AND FD 1/8 COR 1/4 MILE SOUTH; THIS FITS SINGLE PROP NEA. BETWEEN SEC COR'S TO N & S.	ACCEPTED FD 3/4" IRON ROD FOR SW COR OF NW 1/4 OF SW 1/4 OF S-33.	ACCEPTED FD 3/4" IRON ROD FOR SW COR OF SE 1/4 OF SW 1/4 OF S-33. FD BOTTOM OF RUSTED OFF STEEL FN POST NEXT TO ROD.

C. Description of monument for corner and accessories established to perpetuate locating the position of the corner:

E-11	E-12	10	15
DROVE 1" X 8" GALV PIPE W/ALUM DNR CAP. SET CED POST. 4" ASH N10°E 8.3' 6" MAPLE CLUMP S80°E 4.6' 18" MAPLE SOUTH 17.6' 10" ASH S35°W 12.7' N-S RANDOM LINE WEST 22'	SET DNR MON & CED POST. 3" BALSAM N10°W 17.5' 8" MAPLE S80°E 23.7' 6" B. DAK S50°E 9.3' 7" W BIRCH S10°E 29.3'	FD 3/4" IRON ROD; ADDED CED POST W/LOC TAG. 7" B. DAK N45°E 14.3' 3" BALSAM N75°E 4.5' 7" BALSAM S40°W 22.5' 4" MAPLE N75°W 25.7'	FD 3/4" IRON ROD; ADDED CEDAR POST W/LOC TAG. 8" MAPLE N05°W 2.9' 4" MAPLE S75°E 4.9' 5" MAPLE SOUTH 17.7' 12" TW. MAPLE S45°W 23.5'

Signed by Carl F. Roser 12028 8-10-92 Date _____
 Surveyor's Michigan License No. _____

