

**LAND CORNER RECORDATION CERTIFICATE**  
**Filing Requirement of Act 74, Mich. P.A. 1970**

For corners in

|                                       |                             |                   |
|---------------------------------------|-----------------------------|-------------------|
| <u>CLARE</u><br>(County)              | Located in:                 | Corner Code #/    |
| 1. Public Land Survey                 | T <u>20N</u> R <u>5W</u>    | <u>F-10, F-11</u> |
|                                       | T _____ R _____             | _____             |
|                                       | T _____ R _____             | _____             |
|                                       | T _____ R _____             | _____             |
| 2. Property Controlling<br>in Section | S <u>28</u> T _____ R _____ | <u>12, 15</u>     |
|                                       | S _____ T _____ R _____     | _____             |
| 3. Miscellaneous<br>Property in Sec.  | S _____ T _____ R _____     | _____             |
|                                       | S _____ T _____ R _____     | _____             |
| 4. Lot No. _____, Recorded Plat _____ |                             |                   |
| 5. Private Claims _____               |                             |                   |

Register of Deeds Stamp & File Number

I, CARL F. ROSER, in a field survey on SEPTEMBER 19, 1991, do hereby certify that under requirements of P.A. 74, Michigan P.A. of 1970, the corner points mentioned in lines 1 and 2 above were in conformance with regulations and rules therefore as required in the current manual of survey instructions of the United States Department of the Interior, Bureau of Land Management or by a decree of a Court of Law and/or that the corner points mentioned in lines 3, 4 and 5 above were in conformance with the rules of the Michigan Board of Land Surveyors or by a Decree of a Court of Law; established, re-established, monumented, re-monumented, recovered, found as expressed below:

**NOTE: Not more than 4 corners, all in the same town and range, may be recorded on this certificate.**

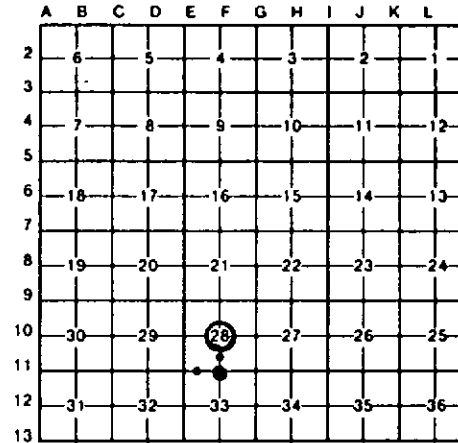

A. Description of original monument and accessories and/or subsequent restoration:

| F-10   | F-11   | 12  | 15   |
|--|--|---|--|
| FD & ACCEPTED 4" DIAMETER CONC MON W/ 1/2" REROD FOR CTR OF SEC. 28. LLS PAUL LAPHAM SET THIS IN 1962. CTR E-W TRAIL IS 35' NORTH. | REESTAB'D 1/4 COR COMMON TO SEC'S 28 & 33. EQUIDISTANT AND ON LINE BETWEEN SEC COR'S TO EAST AND WEST. CORNER IS ON BRUSHED OUT TRUE LINE TO NORTH (N00°16'16"W). COR FALLS IN 18" OF WATER; PROBABLY BEAVER FLOODING. THE 10 1/2' STEEL FENCE POST (GUARD POST) IS TWO STEEL FENCE POSTS WELDED TOGETHER. | ESTABLISHED THE NW COR OF S 1/2 OF SE 1/4 OF SEC. 28; EQUIDISTANT AND ON LINE BETWEEN S 1/4 COR OF SEC. 28 AND FOUND AND ACCEPTED CONC. MON FOR CTR OF SEC. 28. COR IS ON BRUSHED OUT TRUE LINE TO N & S (N00°16'16"W). | ESTABLISHED SW COR OF SE 1/4 OF SW 1/4 OF SEC. 28 PER STD BLM INSTRUCTIONS. CTR RR GRADE (C-MNE & SSW) IS 418'±3'W. STEEL SIGN POST (COR OF 1-STRAND SMOOTH WIRE ON TREES TO W & N) IS 78'±2'N & 157'±5'W. |

C. Description of monument for corner and accessories established to perpetuate locating the position of the corner:

| F-10  | F-11  | 12   | 15  |
|---|---|--|---|
| FD CONC MON; ADDED CED POST W/LOC TAG.<br>16" B. OAK N65°W 11.0'<br>2" B CHERRY NORTH 7.9'<br>2" W PINE S80°E 58.3'<br>12" J PINE S10°W 20.4' | PUSHED IN 1" X 11' GALV PIPE W/ALUM DNR CAP & PUSHED IN 10 1/2' STEEL FN POST.<br>14" DEAD CEDAR N60°W 11.5'<br>6" DEAD CEDAR S75°E 26.0'<br>8" DEAD CEDAR S45°E 30.5'<br>E-W RAND LINE NORTH 16' | DROVE 1/2" X 60" GALV PIPE W/RLS CAP & SET CED POST W/LOC TAG.<br>3" R PINE S25°E 65.7'<br>13" R PINE S20°W 52.1'<br>2" R PINE S70°W 51.3'<br>FD CONC MON N84°13'E 16.78 | DROVE 5/8" X 34" REROD W/RLS CAP & SET CED POST W/LOC TAG.<br>5" MAPLE WEST 4.7'<br>4" W PINE N65°E 15.8'<br>4" W PINE S45°E 18.1'<br>3" W PINE S45°W 10.6' |

Signed by Carl F. Roser 12028

Date 8-10-92

