

LAND CORNER RECORDATION CERTIFICATE
Filing Requirement of Act 74, Mich. P.A. 1970

For corners in
CLARE
(County)

Located In: _____ Corner Code ##

- | | | |
|---------------------------------------|-----------------------------|------------------|
| 1. Public Land Survey | T <u>20N</u> R <u>5W</u> | <u>E-9, E-10</u> |
| | T _____ R _____ | _____ |
| | T _____ R _____ | _____ |
| | T _____ R _____ | _____ |
| 2. Property Controlling in Section | S <u>28</u> T _____ R _____ | <u>3, 10</u> |
| | S _____ T _____ R _____ | _____ |
| 3. Miscellaneous Property in Sec. | S _____ T _____ R _____ | _____ |
| | S _____ T _____ R _____ | _____ |
| 4. Lot No. _____, Recorded Plat _____ | | |
| 5. Private Claims _____ | | |

Register of Deeds Stamp & File Number

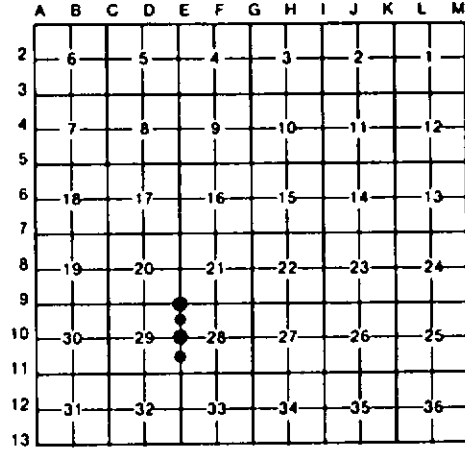

I, CARL F. ROSER, in a field survey on MAY 8, 19 91, do hereby certify that under requirements of P.A. 74, Michigan P.A. of 1970, the corner points mentioned in lines 1 and 2 above were in conformance with regulations and rules therefore as required in the current manual of survey instructions of the United States Department of the Interior, Bureau of Land Management or by a decree of a Court of Law and/or that the corner points mentioned in lines 3, 4 and 5 above were in conformance with the rules of the Michigan Board of Land Surveyors or by a Decree of a Court of Law; established, re-established, monumented, re-monumented, recovered, found as expressed below:

NOTE: Not more than 4 corners, all in the same town and range, may be recorded on this certificate.

A. Description of original monument and accessories and/or subsequent restoration:

E-9	E-10	3	10
ACCEPTED FD 1/2" REROD FOR NE COR S-29. FD 1 1/4" X 3/16" STRAP IRON BESIDE 1/2" REROD. CTR DIRT RD E IS 11' NORTH, CTR DIRT RD W IS 9' SOUTH, CTR DIRT RD N IS 13' WEST & CTR DIRT RD S IS 6' EAST.	FD 3/4" PIPE FOR 1/4 COR COMM TO SEC'S 28 & 29. FITS 1942 MARCUS SCHAAF WITS & 1962 PAUL LAPHAM WITS. COR FALLS IN APPROX CTR OF N-S DIRT RD.	ESTAB'D NW COR OF SW 1/4 OF NW 1/4 OF S-28 PER STD BLM INSTRUCTIONS. CTR N-S DIRT RD IS 4' EAST.	ESTABLISHED SW COR OF NW 1/4 OF SW 1/4 OF S-28 PER STD BLM INSTRUCTIONS. W'LY EDGE SWP IS 57' ± 3' W. COR FALLS IN CEDAR, TAG ALDER & ASPEN; IN 3" OF WATER ON THIS DATE. 1 STRAND BARBED-WIRE WITH NO TRESPASS SIGNS IS 55' NORTH.

C. Description of monument for corner and accessories established to perpetuate locating the position of the corner:

E-9	E-10	3	10
FD 1/2" REROD. 12" J PINE N50°W 87.4' 5" TW B OAK N25°E 62.3' CTR 6"X6"X36" TALL TELE RISER S55°E 34.6' 11" R PINE S50°W 52.5' SET CED POST W/ LOC TAG. S45°W 47'	FD 3/4" X 17" PIPE; ADDED 5/8" X 34" REROD W/RLS CAP. *23" B OAK N80°W 88.4' *17" B OAK N50°E 62.7' *22" B OAK N80°E 70.9' 3" B OAK S30°W 53.7' SET CED POST W/ LOC TAG DUE W 33'	DROVE 5/8" X 34" REROD W/RLS CAP. 8" R PINE N40°W 46.8' 3" B CHERRY N60°E 33' 3" W PINE S45°E 31.9' 21" B OAK S35°W 62.3' SET CED POST W/ LOC TAG. EAST 33'	DROVE 3/8" X 5" GALV PIPE W/RLS CAP & SET CED POST W/LOC TAG. 12" CEDAR N40°W 34.8' 10" CEDAR N40°E 20.2' 7" CEDAR S10°E 11.1' 12" CEDAR S40°W 14.1'

*RLS PAUL LAPHAM 1962 WITS.

Signed by Carl F. Roser 12028 Date 8-10-92
 Surveyor's Michigan License No. _____

