

LAND CORNER RECORDATION CERTIFICATE
Filing Requirement of Act 74, Mich. P.A. 1970

For corners in
CLARE
 (County)

Located In: _____ Corner Code \neq _____

- | | | | | | |
|------------------------------------|---|------------|---|-----------|-----------------------|
| 1. Public Land Survey | T | <u>20N</u> | R | <u>5W</u> | <u>6-10, 6-11</u> |
| | T | _____ | R | _____ | _____ |
| | T | _____ | R | _____ | _____ |
| | T | _____ | R | _____ | _____ |
| 2. Property Controlling in Section | S | <u>28</u> | T | _____ | <u>14</u> |
| | S | _____ | T | _____ | _____ |
| 3. Miscellaneous Property in Sec. | S | <u>27</u> | T | _____ | <u>664' S OF 6-10</u> |
| | S | _____ | T | _____ | _____ |

Register of Deeds Stamp & File Number

4. Lot No. _____, Recorded Plat _____
 5. Private Claims _____

I, CARL F. ROSER, in a field survey on SEPTEMBER 18, 19 91, do hereby certify that under requirements of P.A. 74, Michigan P.A. of 1970, the corner points mentioned in lines 1 and 2 above were in conformance with regulations and rules therofore as required in the current manual of survey instructions of the United States Department of the Interior, Bureau of Land Management or by a decree of a Court of Law and/or that the corner points mentioned in lines 3, 4 and 5 above were in conformance with the rules of the Michigan Board of Land Surveyors or by a Decree of a Court of Law; established, re-established, monumented, re-monumented, recovered, found as expressed below:

NOTE: Not more than 4 corners, all in the same town and range, may be recorded on this certificate.

A. Description of original monument and accessories and/or subsequent restoration:
 6-10 6-11 14

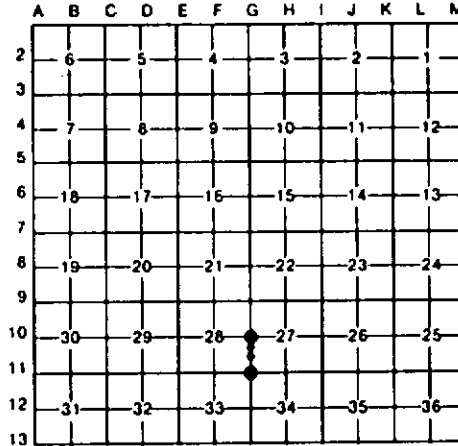

B. Description of corner evidence found and/or method applied in restoring or reestablishing corner:

- | | | | |
|---|--|--|--|
| 6-10 | 6-11 | 14 | * |
| FD & ACCEPTED 4" DIAMETER CONC MON W/ 1/2" REROD FOR E 1/4 COR OF S-28. MON SET BY LLS PAUL LAPHAM IN 1962. CTR E-W TRAIL IS 8' NORTH. TRAIL S'LY IS 52'±5' EAST. | RESTORED SE COR OF S-28. ON LINE AND DBL DISTANCE ACROSS FD 1/8 COR & 1/4 COR TO NORTH (BOTH CONC MON'S); PER 1962 SURVEY & SEC SUB'N (S-28) BY RLS PAUL LAPHAM. | FD & ACCEPTED 4" DIAMETER CONC MON W/ 1/2" IRON ROD FOR NE COR OF S 1/2 OF SE 1/4 OF S-28. MON SET BY LLS. PAUL LAPHAM IN 1962. 5'± WIDE CREEK (C-W'LY) IS 136'±4' SOUTH. MON HAS 2" X 6' GUARD PIPE IN PLACE. | ESTABLISHED SW COR OF N 1/2 OF NW 1/4 OF SW 1/4 OF S-27; MIDWAY & ON LINE BETWEEN FD CONC MON'S 663.94' TO N & S (N00°18'20"W). CTR N-S TRAIL (DRIVEWAY TO CABIN) IS 55'E. |

C. Description of monument for corner and accessories established to perpetuate locating the position of the corner:

- | | | | |
|--|----------------------------------|--|---|
| 6-10 | 6-11 | 14 | * |
| FD CONC MON; ADDED CED POST W/LOC TAG. | SET DNR MON & CED POST. | FD CONC MON; ADDED CED POST W/LOC TAG. | DROVE 5/8" X 3/4" REROD W/RLS CAP & SET CED POST W/LOC TAG. |
| 13" R PINE N60°W 45.1' | 12" MAPLE N35°W 32.4' | 7" MAPLE N40°W 22.4' | 10" B CHERRY N15°W 17.6' |
| 2" TRIPLE MAPLE N55°E 42.2' | 4" IRONWOOD N75°E 15.7' | 10" TM MAPLE N70°E 6.8' | 6" W PINE N40°E 16.6' |
| 3" W PINE S45°E 12.6' | 4" MAPLE S05°E 5.2' | 10" MAPLE S40°E 25.4' | 9" W PINE S45°E 6.1' |
| 6" W PINE S60°W 16.4' | 2" MAPLE S75°W 21.7' | 11" CEDAR S10°W 47.0' | NW COR CABIN S18°E 143.2' |
| | E-W RANDOM LINE NORTH 12' | | |

Signed by Carl F. Roser 12028 8-10-92 Date
 Surveyor's Michigan License No. _____

