

LAND CORNER RECORDATION CERTIFICATE
Filing Requirement of Act 74, Mich. P.A. 1970

For corners in
CLARE
 (County)

Located In: _____ Corner Code ~~##~~

1. Public Land Survey	T	<u>20N</u>	R	<u>5W</u>	<u>J-11, K-10</u>
	T		R		<u>K-11</u>
	T		R		
	T		R		
2. Property Controlling in Section	S	<u>26</u>	T	R	<u>14</u>
	S		T	R	
3. Miscellaneous Property in Sec.	S		T	R	
	S		T	R	

Register of Deeds Stamp & File Number

4. Lot No. _____, Recorded Plat _____
 5. Private Claims _____

I, CARL F. ROSER, in a field survey on JULY 27, 19 90, do hereby certify that under requirements of P.A. 74, Michigan P.A. of 1970, the corner points mentioned in lines 1 and 2 above were in conformance with regulations and rules therefore as required in the current manual of survey instructions of the United States Department of the Interior, Bureau of Land Management or by a decree of a Court of Law and/or that the corner points mentioned in lines 3, 4 and 5 above were in conformance with the rules of the Michigan Board of Land Surveyors or by a Decree of a Court of Law; established, re-established, monumented, re-monumented, recovered, found as expressed below:

NOTE: Not more than 4 corners, all in the same town and range, may be recorded on this certificate.

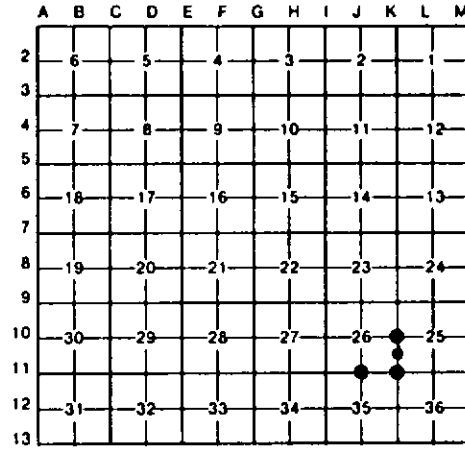

A. Description of original monument and accessories and/or subsequent restoration:
J-11 K-10 K-11 14

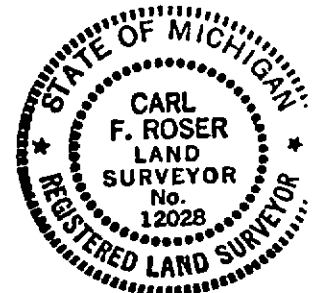

B. Description of corner evidence found and/or method applied in restoring or reestablishing corner:

<u>J-11</u> REESTAB'D 1/4 COR COMMON TO SEC'S 26 & 35, EQUIDISTANT & ON LINE BETWEEN SEC CORNERS TO E & W. CORNER FALLS IN THICK BALSAM SWAMP. N-S FOOT PATH IS 24' WEST. CTR OF MOTOR SPORTS TRAIL. C-SSE & MWN IS 96' SOUTH.	<u>K-10</u> ACCEPTED FD 1/2" REROD (RAISED WITH 5/8" X 13" REROD W/RLS CAP) FOR 1/4 COR TO SEC 25 & 26. THIS CORNER FITS RLS PAUL LAPHAM, SEC 25 SECTION SUB'N. COR IS IN APPROX CTR OF 22' WIDE N-S BIT ROAD.	<u>K-11</u> FD 3/8" IRON ROD FOR SE COR OF SEC 26. IRON ROD IS BESIDE OLD RUSTY IRON & IS 1 1/2' WEST OF CTR N-S BLACKTOP ROAD.	<u>14</u> DROVE 5/8" REROD FOR SE COR OF NE 1/4 & SE 1/4 OF SEC 26. PER STANDARD BLM INSTRUCTIONS. CTR OF N-S (22' WIDE) B.TOP ROAD IS 2' WEST. COR FENCE POST (FN W & S) IS 33'± S & 39'± W.
---	---	--	--

C. Description of monument for corner and accessories established to perpetuate locating the position of the corner:

<u>J-11</u> DROVE 1" X 96' GALV PIPE W/ALUM DNR CAP & SET CED POST. 2" BALSAM N70°W 12.6' 3" CEDAR N10°E 29.6' 3" CEDAR N75°E 25.0' 2" BALSAM S40°W 16.6' E-W RANDOM LINE NORTH 6'	<u>K-10</u> FD 1/2" REROD: RAISED W/ 5/8" X 13" REROD W/RLS CAP. *12" OAK N85°W 45.17' 14" R PINE N45°E 58.53' 2" W PINE S85°E 61.42' *21" W PINE S55°W 44.13' SET CED POST W/LOG TAG EAST 33'	<u>K-11</u> FD 3/8" IRON ROD BESIDE OLD IRON: RAISED WITH 5/8" X 17" REROD W/RLS CAP. 6" B OAK N35°W 64.15' *28" B OAK N40°E 79.17' *26" B OAK S50°W 59.32' *POWER POLE EAST 29.94' SET POST W/ LOC TAG WEST 33'	<u>14</u> DROVE 5/8" X 17" REROD W/RLS CAP. 16" R PINE N80°W 49.4' 10" TW R PINE N50°E 64.3' POWER POLE S85°E 35.03' FD 3/4" SOLID ROUND IRON EAST 48.15' SET CED POST W/ LOC TAG WEST 33'
---	---	---	---

*WIT BY OTHERS.

*=LLS P. LAPHAM WITS.

Signed by Carl F. Roser Date 8-10-92
 Surveyor's Michigan License No. 12028