

**LAND CORNER RECORDATION CERTIFICATE**  
**Filing Requirement of Act 74, Mich. P.A. 1970**

For corners in  
CLARE  
(County)

Located In: \_\_\_\_\_ Corner Code ~~##~~

- |                                    |   |            |   |           |           |
|------------------------------------|---|------------|---|-----------|-----------|
| 1. Public Land Survey              | T | <u>20N</u> | R | <u>SW</u> | H-9, I-8  |
|                                    | T | _____      | R | _____     | I-9       |
|                                    | T | _____      | R | _____     | _____     |
|                                    | T | _____      | R | _____     | _____     |
| 2. Property Controlling in Section | S | <u>22</u>  | T | _____     | <u>15</u> |
|                                    | S | _____      | T | _____     | _____     |
| 3. Miscellaneous Property in Sec.  | S | _____      | T | _____     | _____     |
|                                    | S | _____      | T | _____     | _____     |

Register of Deeds Stamp & File Number

4. Lot No. \_\_\_\_\_, Recorded Plat \_\_\_\_\_  
 5. Private Claims \_\_\_\_\_

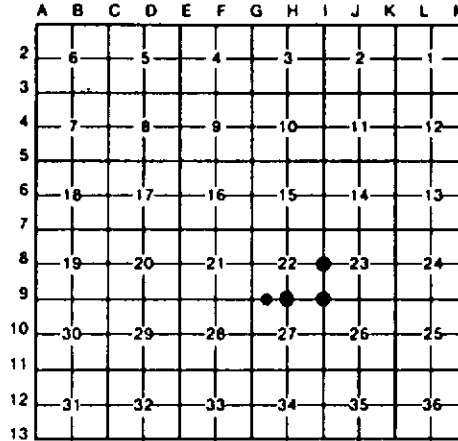

I, CARL F. ROSER, in a field survey on APRIL 1, 19 91, do hereby certify that under requirements of P.A. 74, Michigan P.A. of 1970, the corner points mentioned in lines 1 and 2 above were in conformance with regulations and rules therefore as required in the current manual of survey instructions of the United States Department of the Interior, Bureau of Land Management or by a decree of a Court of Law and/or that the corner points mentioned in lines 3, 4 and 5 above were in conformance with the rules of the Michigan Board of Land Surveyors or by a Decree of a Court of Law; established, re-established, monumented, re-monumented, recovered, found as expressed below:

**NOTE: Not more than 4 corners, all in the same town and range, may be recorded on this certificate.**

~~A. Description of original monument and accessories and/or subsequent restoration:~~

H-9	I-8	I-9
		(B. CONTINUED.)
		ALSO FD 5" X 11" PIECE OF BROKEN CAST IRON WOOD STOVE DOOR HERE.

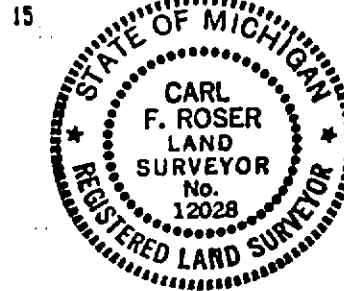

B. Description of corner evidence found and/or method applied in restoring or reestablishing corner:

H-9	I-8	I-9	15
REESTAB 1/4 COR EQUIDISTANT & ON LINE BETW SEC CORS TO E & W. NO EVIDENCE OF US BT STUMPS; COR FITS GLO "ENTER SMP", 1003' TO NEST EXACTLY.	FD 1/2" IR ROD FOR E 1/4 COR OF SEC 22. CORNER IS UNDER 1 STRAND OF N-S B-N ON SOME POSTS & STUMPS. COR FITS LAPHAM WITS OF RECORD.	RESTORED NW COR OF SEC 26 FROM 4 (1941) MARCUS SCHAAF NBT'S. SCHAAF HAD USBT TAMARACK (STUMP) SW W/SLAB W/LOWER FACE AND SCRIBE MARKS; GOOD ORIG CORNER. CORNER IS IN OLD N-S CORDUROY ROAD BED (NOT USED); SCHAAF CALLED IT A WINTER RD (NO EVIDENCE NOW THAT IT WAS EVER USED-WATER & SILT. FROZEN DOWN. 16" TODAY). ("B" CONTINUED IN "A")	ESTABLISHED SE COR OF SW 1/4 OF SW 1/4 OF SEC 22 PER STANDARD BLM INSTRUCTIONS. COR IN CEDAR SMP (E EDGE OF SMP IS 295'± EAST.)

C. Description of monument for corner and accessories established to perpetuate locating the position of the corner:

H-9	I-8	I-9	15
SET STD DEPT MON & CED POST. 8" OAK 538°E 57.8' 7" W PINE 822°W 32.8' 28" OAK N70°E 34.4' 15" OAK N55°W 38.6' E-W RANDOM DUE N 17.3'	FD 1/2" IRON ROD; ADDED DNR MON & SET CED POST. 6" B OAK N75°E 17.2' +15" J PINE S10°E 14.51 6" R PINE S10°W 25.5' 4" R PINE S60°W 12.7' +15" J PINE S80°W 16.60'	DROVE 1" X 116" GALV PIPE W/ ALUM DNR CAP & SET CED POST. 12" DEAD FORKED TAMARACK N87°E 94.8' 13" DEAD TAMRACK EAST 46.2' 13" DEAD TAMRACK S29°E 19.0' 19" R PINE N85°W 300.1'	DR 3/8" X 48" GALV PIPE W/RLS CAP; SET CED POST W/LGC TAG. 7" CEDAR N10°W 9.0' 6" CEDAR N75°E 11.4' 8" CEDAR SOUTH 9.0' 8" TRIPLE MAPLE S45°W 41.3'

\*=RLS P. LAPHAM WIT.

Signed by Carl F. Roser Date 8-10-92

Surveyor's Michigan License No. 12028