

LAND CORNER RECORDATION CERTIFICATE
Filing Requirement of Act 74, Mich. P.A. 1970

For corners in
CLARE
(County)

Located In: _____ Corner Code ##

- | | | |
|------------------------------------|-----------------------------|-----------------|
| 1. Public Land Survey | T <u>20N</u> R <u>5W</u> | <u>A-B, B-7</u> |
| | T _____ R _____ | _____ |
| | T _____ R _____ | _____ |
| | T _____ R _____ | _____ |
| 2. Property Controlling in Section | S <u>19</u> T _____ R _____ | <u>1</u> |
| | S <u>30</u> T _____ R _____ | <u>1</u> |
| 3. Miscellaneous Property in Sec. | S _____ T _____ R _____ | _____ |
| | S _____ T _____ R _____ | _____ |
4. Lot No. _____, Recorded Plat _____
5. Private Claims _____

Register of Deeds Stamp & File Number

I, CARL F. ROSER, in a field survey on NOVEMBER 7, 19 91, do hereby certify that under requirements of P.A. 74, Michigan P.A. of 1970, the corner points mentioned in lines 1 and 2 above were in conformance with regulations and rules therefore as required in the current manual of survey instructions of the United States Department of the Interior, Bureau of Land Management or by a decree of a Court of Law and/or that the corner points mentioned in lines 3, 4 and 5 above were in conformance with the rules of the Michigan Board of Land Surveyors or by a Decree of a Court of Law, established, re-established, monumented, re-monumented, recovered, found as expressed below:

NOTE: Not more than 4 corners, all in the same town and range, may be recorded on this certificate.

A. Description of original monument and accessories and/or subsequent restoration:

A-B	B-7	S19-1	S30-1
-----	-----	-------	-------

B. Description of corner evidence found and/or method applied in restoring or reestablishing corner:

A-B	B-7	S19-1	S30-1
FD & ACCEPTED 1/2" REROD FOR 1/4 COR COMMON TO SEC'S 19 (20N-5W) & 24 (20N-6W). REROD IS A RESULT OF SEC SUB'N WORK IN S-24, T20N-R6W; GOURDIE FRASER & ASSOC, JOB #771311, AUG. 1977.	FD OLD RUSTY 2" PIPE FOR S 1/4 COR S-18. CORNER WIT & USED BY OTHERS.	ESTAB'D NW COR OF STATE OWNED NE 1/4 OF FRL NW 1/4 OF S-19, PER STD BLM INSTRUCTIONS. (SEC 19 IS RUN-OUT SEC; ABOVE COR AT PROP. MEASURE TO 1856 GLO RESURVEY).	ESTAB'D NE COR OF FRL NW 1/4 OF FRL NW 1/4 OF S-30 (RUN-OUT SEC; COR ESTAB PROP MEA TO GLO PLAT) PER STANDARD BLM INSTRUCTIONS. CTR N-S WINDING TRAIL IS 87' ± 2' W. CTR E-W WINDING TRAIL IS 282' ± 5' NORTH.

C. Description of monument for corner and accessories established to perpetuate locating the position of the corner:

A-B	B-7	S19-1	S30-1
FD 1/2" REROD; ADDED DNR MON & SET CED POST.	FD 2" PIPE; ADDED DNR MON & SET CED POST.	DROVE 5/8" X 34" REROD W/RLS CAP.	DROVE 5/8" X 34" REROD W/RLS CAP & SET CED POST W/LOC TAG.
2" W PINE N80°W 25.0'	+11" R PINE N05°W 16.10'	12" B OAK (CLP 3) S60°E 54.6'	3" W PINE N35°W 34.2'
4" W PINE N25°E 23.9'	+14" B OAK N50°E 34.60'	2" W PINE S30°E 56.7'	6" R PINE N15°E 21.1'
4" W PINE N80°E 12.1'	+12" B OAK S40°E 31.88'	2" TW W PINE S50°W 26.9'	5" R PINE S40°W 13.2'
2" W PINE S30°W 19.7'	+11" R PINE N80°W 12.54'	SET CED POST/W LOC TAG. SOUTH 33'	4" W PINE S65°W 9.6'
		CTR E-W GRVL RD NORTH 5'	

*WIT BY OTHERS.

Signed by Carl F. Roser 12028 Date 8-10-92

Surveyor's Michigan License No. _____

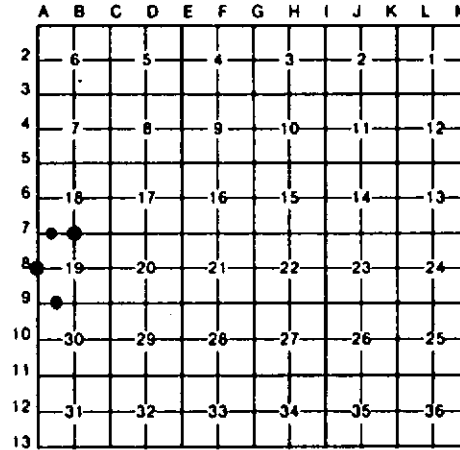

S30-1

