

LAND CORNER RECORDATION CERTIFICATE
Filing Requirement of Act 74, Mich. P.A. 1970

For corners in
CLARE
 (County)

Located In: _____ Corner Code ==

- | | | |
|---------------------------------------|-----------------------------|-----------------|
| 1. Public Land Survey | T <u>20N</u> R <u>5W</u> | <u>C-6, C-7</u> |
| | T _____ R _____ | _____ |
| | T _____ R _____ | _____ |
| | T _____ R _____ | _____ |
| 2. Property Controlling in Section | S <u>18</u> T _____ R _____ | <u>14</u> |
| | S <u>20</u> T _____ R _____ | <u>1</u> |
| 3. Miscellaneous Property in Sec. | S _____ T _____ R _____ | _____ |
| | S _____ T _____ R _____ | _____ |
| 4. Lot No. _____, Recorded Plat _____ | | |
| 5. Private Claims _____ | | |

Register of Deeds Stamp & File Number

I, CARL F. ROSER, in a field survey on FEBRUARY 27, 19 92, do hereby certify that under requirements of P.A. 74, Michigan P.A. of 1970, the corner points mentioned in lines 1 and 2 above were in conformance with regulations and rules therefore as required in the current manual of survey instructions of the United States Department of the Interior, Bureau of Land Management or by a decree of a Court of Law and/or that the corner points mentioned in lines 3, 4 and 5 above were in conformance with the rules of the Michigan Board of Land Surveyors or by a Decree of a Court of Law; established, re-established, monumented, re-monumented, recovered, found as expressed below:

NOTE: Not more than 4 corners, all in the same town and range, may be recorded on this certificate.

A. Description of original monument and accessories and/or subsequent restoration:

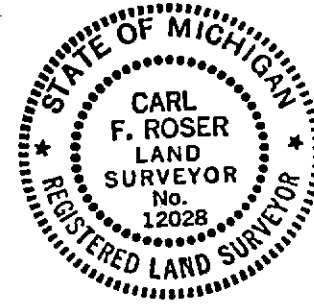
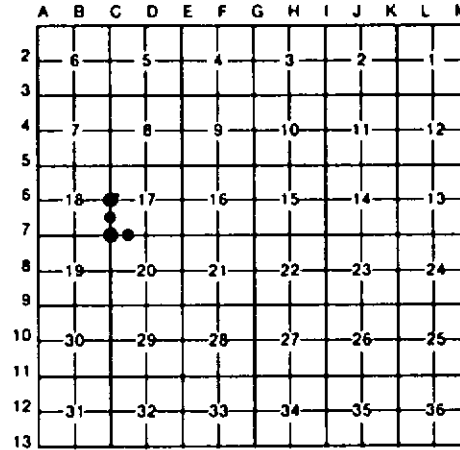

B. Description of corner evidence found and/or method applied in restoring or reestablishing corner:

- | | | | |
|--|--|--|--|
| <u>C-6</u> | <u>C-7</u> | <u>14</u> | <u>1</u> |
| FD OLD 1 1/2" PIPE FOR E 1/4 COR SEC 18 CORNER WIT AND USED BY OTHERS. CTR OF E-W TRAIL IS 161' NORTH. | FD AND ACCEPTED 2" PIPE (O.D.) FOR SW COR OF SEC 17; FITS 1940 NBT'S (WIT. STUMP REMAINS) BY MARCUS SCHAAF. CORNER WIT & USED BY OTHERS. CTR OF TRAIL N'LY IS 146' ±E. CTR OF WINDING E-W DIRT RD IS 48'SOUTH. | ESTABLISHED NE COR OF SE 1/4 OF SE 1/4 OF SEC 18 PER STD BLM INSTRUCTIONS. N'LY EDGE CRANBERRY CREEK IS 10' (±2') SOUTH. | FD & ACCEPTED CONC MON FOR W 1/8 COR ON N LINE OF SEC 20 (N.W. CORNER OF GOVT LOT 2). SE'LY EDGE OF SLOW MOVING SPRING CREEK (55'WD HERE) IS 2' NORTH. |

C. Description of monument for corner and accessories established to perpetuate locating the position of the corner:

- | | | | |
|--|--|---|---|
| <u>C-6</u> | <u>C-7</u> | <u>14</u> | <u>1</u> |
| FD 1 1/2" PIPE ADDED DNR MON & CED POST. | FD 2" PIPE (OD) & STEEL FN POST; ADDED CED POST W/LDC TAG. | DROVE 1" X 96" GALV PIPE W/RLS CAP. SET CED POST W/LDC TAG. | FD 4" ROUND CONC MON; ADDED CED POST W/LDC TAG. |
| 4" R PINE N30°E 14.2' | ±11" R PINE N 5°E 15.29' | 9" J PINE N40°E 61.0' | 13" SWP W OAK S70°E 12.3' |
| ±10" R PINE N85°E 4.4' | ± 9" R PINE N45°E 32.37' | 11" W PINE N55°E 60.3' | 19" TM MAPLE S15°E 52.4' |
| ±10" R PINE S85°W 3.0' | ± 9" B OAK S65°E 11.72' | 9" W PINE S70°E 65.6' | 7" ASH S60°W 16.4' |
| ±11" R PINE S40°W 7.7' | ±14" J PINE S 5°E 13.84' | | 9" R PINE N25°W 66.9' |
| | 4" W PINE S60°W 26.88' | | |

*WIT BY OTHERS.

*WIT BY OTHERS.

Signed by Carl F. Roser 12028 Date 8-10-92

Surveyor's Michigan License No. _____