

**LAND CORNER RECORDATION CERTIFICATE**  
**Filing Requirement of Act 74, Mich. P.A. 1970**

For corners in  
CLARE  
 (County)

	Located In:	Corner Code #
1. Public Land Survey	T <u>20N</u> R <u>6W</u>	<u>6-7</u>
	T _____ R _____	<u>H-6</u>
	T _____ R _____	<u>H-7</u>
	T _____ R _____	_____
2. Property Controlling in Section	S <u>15</u> T _____ R _____	<u>12</u>
	S _____ T _____ R _____	_____
3. Miscellaneous Property in Sec.	S _____ T _____ R _____	_____
	S _____ T _____ R _____	_____

Register of Deeds Stamp & File Number

4. Lot No. \_\_\_\_\_, Recorded Plat \_\_\_\_\_  
 5. Private Claims \_\_\_\_\_

I, CARL F. ROSER, in a field survey on SEPTEMBER 30, 19 87, do hereby certify that under requirements of P.A. 74, Michigan P.A. of 1970, the corner points mentioned in lines 1 and 2 above were in conformance with regulations and rules therefore as required in the current manual of survey instructions of the United States Department of the Interior, Bureau of Land Management or by a decree of a Court of Law and/or that the corner points mentioned in lines 3, 4 and 5 above were in conformance with the rules of the Michigan Board of Land Surveyors or by a Decree of a Court of Law; established, re-established, monumented, re-monumented, recovered, found as expressed below:

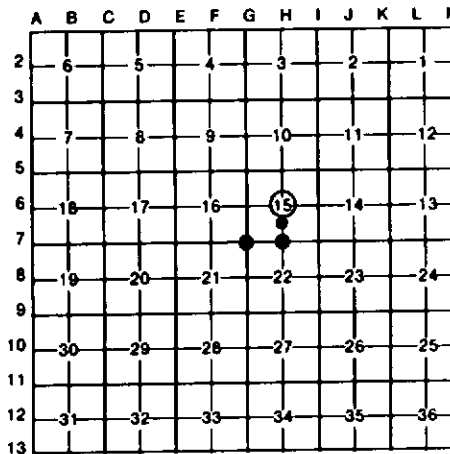

**NOTE: Not more than 4 corners, all in the same town and range, may be recorded on this certificate.**

A. Description of original monument and accessories and/or subsequent restoration:

<u>6-7</u>	<u>H-6</u>	<u>H-7</u>	<u>12</u>
		(C CONT.)	(C CONT.)
		* = RLS A.V. COURTRIGHT WIT.	FD 1/2" REROD W/RLS
		** = RLS M. MCCLUNG WIT.	CAP 680°13'W 110.11'
		⊙ = RLS C. ROBINSON WIT.	COR FN(N-S-W) S55 E 33'

B. Description of corner evidence found and/or method applied in restoring or reestablishing corner:

<u>6-7</u>	<u>H-6</u>	<u>H-7</u>	<u>12</u>
FD. IRON FOR SW COR SEC 15. COR IS CO. SUR. A. JOHNSON 1907 COR OF RECORD, RECORDED AT REGISTER OF DEEDS, VOL 4-PG 124 & VOL 6-PG 274 (DISTANCE WRONG IN VOL 6). COR WAS RECORDED BY RLS A.V. COURTRIGHT IN 1973 AND RLS M. MCCLUNG IN 1975. COR IS IN CTR N-S BIT RD, IN LINE W/APPROX. CTR. BIT RD W. AND GRV. RD LOOKING E.	ESTABLISHED CTR SEC 15 AT INTERSECTION OF CALC. STRAIGHT 1/4 LINES. COR FALLS IN OPEN PASTURE. OLD FN & FIELD BERN. W/FN REMAINS WLY, IS 130'±3' S. E. EDGE OF WOODS IS EAST, 31'±, N. EDGE OF WOODS IS SOUTH, 133'±.	ACCEPTED FD IRON FOR S1/4 SEC 15. COR IS A. JOHNSON 1906 COR OF RECORD AT REGISTER OF DEEDS, VOL 4 PG 61. COR WAS RECORDED BY RLS A.V. COURTRIGHT IN 1973 & RLS M. MCCLUNG IN 1975. COR IS IN CTR E-W GRV. RD. FD. CONC NON 31.7' N, WAS SET BY RLS M.S. MOORE IN 1956. DEPT. SURVEYOR, KEN OSTLING, ALSO HERE IN 1975.	ESTABLISHED NW COR SW1/4-SE1/4 OF SEC 15 MIDWAY BETWEEN S1/4 AND CTR SEC; AND FITS THE DIRECTION OF E LINE OF RLS W.S. MOORE'S SURVEY OF S1/2-SW1/4 SEC 15 IN 1956.

C. Description of monument for corner and accessories established to perpetuate locating the position of the corner:

<u>6-7</u>	<u>H-6</u>	<u>H-7</u>	<u>12</u>
FD. 1 1/4" x 2" SOLID IRON. NE COR TMP HALL S37°W 66.0' * NE COR TMP HALL CONC FND. BEFORE ADDITION S42°W 71.5' SHORT TREATED POST W/TEL RIGER N25°W 67.45' ** POWER POLE S60°E 66.45'	DROVE 1"x 14" GALV. PIPE W/RLS CAP ON TOP 5/8"x 34" REROD. 17°W. OAK N35°E 67.8' 4" TW. SUB. MAPLE N60°E 51.4' 6"W. BIRCH(CLP-3) S85°E 29.9' 8"R. OAK S40°E 52.7' N-S NOVEN WIRE FN DUE E 31'±2'	FD. 1 1/4"x 1 1/4" SQ. IRON. * POWER POLE N05°W 32.61' * FD CONC NON N01°09'W 31.72' 9" TWIN R. OAK S15°W 34.96' * 24" MAPLE S25°W 55.34' 16"W. PINE N70°W 84.05' SET CED POST W/LOC TAG DUE N 33'	DROVE 5/8"x 18" REROD W/RLS CAP OVER 5/8"x 34" REROD W/1"x 14" PIPE FOR COUPLING; SET CED POST W/LOC TAG. 12" OAK N05°E 9.0' 4" MAPLE N80°E 3.4' 14" TW. OAK S40°E 3.5' CTR E-W TRAIL DUE S 35' FD 1/2" REROD W/RLS CAP S00°04'E 19.39'

\* = A. JOHNSON, 1907 WIT.  
 \*\* = RLS CARL ROBINSON WIT.

Signed by Carl F. Roser 3-30-89  
 12028  
 Surveyor's Michigan License No. \_\_\_\_\_

