

**LAND CORNER RECORDATION CERTIFICATE**  
**Filing Requirement of Act 74, Mich. P.A. 1970**

For corners in  
CLARE  
(County)

Located In: \_\_\_\_\_ Corner Code #/ # \_\_\_\_\_

- |                                    |   |            |   |           |                   |
|------------------------------------|---|------------|---|-----------|-------------------|
| 1. Public Land Survey              | T | <u>20N</u> | R | <u>6W</u> | <u>L-11, M-11</u> |
|                                    | T | _____      | R | _____     | <u>N-12</u>       |
|                                    | T | _____      | R | _____     | _____             |
|                                    | T | _____      | R | _____     | _____             |
| 2. Property Controlling in Section | S | <u>36</u>  | T | _____     | <u>7</u>          |
|                                    | S | _____      | T | _____     | _____             |
| 3. Miscellaneous Property in Sec.  | S | _____      | T | _____     | _____             |
|                                    | S | _____      | T | _____     | _____             |
4. Lot No. \_\_\_\_\_, Recorded Plat \_\_\_\_\_
5. Private Claims \_\_\_\_\_

Register of Deeds Stamp & File Number

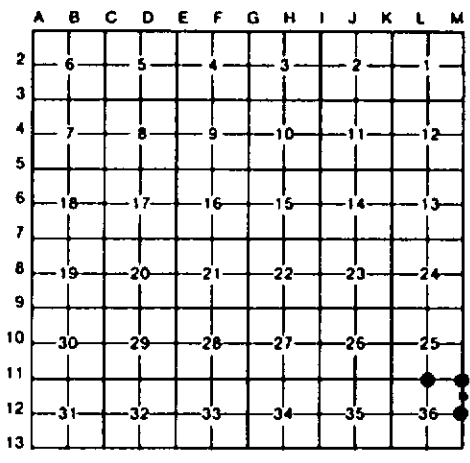

I, CARL F. ROSER, in a field survey on AUGUST 20, 19 91, do hereby certify that under requirements of P.A. 74, Michigan P.A. of 1970, the corner points mentioned in lines 1 and 2 above were in conformance with regulations and rules therefore as required in the current manual of survey instructions of the United States Department of the Interior, Bureau of Land Management or by a decree of a Court of Law and/or that the corner points mentioned in lines 3, 4 and 5 above were in conformance with the rules of the Michigan Board of Land Surveyors or by a Decree of a Court of Law; established, re-established, monumented, re-monumented, recovered, found as expressed below:

**NOTE: Not more than 4 corners, all in the same town and range, may be recorded on this certificate.**

**A. Description of original monument and accessories and/or subsequent restoration:**

<b>L-11</b>	<b>M-11</b>	<b>M-12</b>
	(*B* CONTINUED)	
	(RLS #7870, NOW DECEASED);	
	NOTES IN POSSESSION OF RLS,	
	PAUL LAPHAM). SAID CONC MON	
	WAS ACCEPTED AND UTILIZED BY	
	BOURDIE-FRASER AND ASSOC IN	
	SURVEY AND SEC SUB'N OF SEC 25	
	IN 1980.	

**B. Description of corner evidence found and/or method applied in restoring or reestablishing corner:**

<b>L-11</b>	<b>M-11</b>	<b>M-12</b>	<b>7</b>
ACCEPTED 4" DIAMETER CONC MON WITH 1/2" REROD FOR N 1/4 SEC 36. CTR E-W WINDING TRAIL 16 10' SOUTH. CORNER FITS PRIOR SURVEYS OF SEC 25 (T20N-R6W) BY W.S. MOORE & B.F. & ASSOC. (SEE COR REC M-11.)	ACCEPTED FD CONC MON FOR NE COR SEC 36. CTR SAND RD E IS 89'± N. CTR SAND RD S IS 80'± W. "FD CONC MON" FITS COPY OF PART OF OLD SUR MAP THAT DNR FORESTER KATHIE ARNEY OBTAINED FROM LOCAL LANDOWNER (PART OF SE 1/4 OF SEC 25, T20N-R6W) WHICH APPEARS TO BE BY LAND SURVEYOR W.S. MOORE (CONTINUED IN "A")	REESTABLISHED E 1/4 COR SEC 36 MIDWAY & ON LINE BETWEEN FD SECTION COR'S 1/2 MILE N & S. CTR N-S SAND ROAD IS 76'W. CTR TRAIL TO E IS 12'SOUTH.	ESTABLISHED SE COR OF NE 1/4 OF NE 1/4 OF SEC 36 MIDWAY & ON LINE BETWEEN FD CONC MON FOR NE COR SEC 36 & SET E 1/4 SEC 36. CTR N-S SAND ROAD IS 79'W.

**C. Description of monument for corner and accessories established to perpetuate locating the position of the corner:**

<b>L-11</b>	<b>M-11</b>	<b>M-12</b>	<b>7</b>
FD CONC MON; ADDED CED POST W/LOC TAG.	FD CONC MON; ADDED DNR MON & SET CED POST.	SET DNR MON & CED POST.	DROVE 5/8" X 3/4" REROD W/RLS CAP. SET CED POST W/LOC TAG.
6" J PINE N75°W 4.4'	*17" B OAK N30°W 32.2'	3" B CHERRY N80°W 42.4'	5" J PINE N15°E 13.8'
3" R PINE N20°W 36.4'	3" J PINE N40°E 12.0'	12" B OAK N80°E 9.7'	11" B OAK EAST 27.7'
18" R PINE N25°E 42.4'	3" B CHERRY (CLP 3) S60°E 80.9'	3" BALSAM S60°E 70.7'	2" B CHERRY S40°E 18.9'
FD 3/4" IR ROD NORTH 42.2'	15" B OAK TWIN S65°W 41.5'	11" R PINE S67°W 109.7'	5" J PINE S75°W 8.9'

\*WIT BY OTHERS.

Signed by Carl F. Roser 8-10-92 Date \_\_\_\_\_  
 Surveyor's Michigan License No. 12028

