

**LAND CORNER RECORDATION CERTIFICATE**  
**Filing Requirement of Act 74, Mich. P.A. 1970**

For corners in  
CLARE  
(County)

Located In: \_\_\_\_\_ Corner Code ~~##~~

- |                                       |                            |                  |
|---------------------------------------|----------------------------|------------------|
| 1. Public Land Survey                 | T <u>20N</u> R <u>6W</u>   | <u>J-2, K-3,</u> |
|                                       | T _____ R _____            | _____            |
|                                       | T _____ R _____            | _____            |
|                                       | T _____ R _____            | _____            |
| 2. Property Controlling in Section    | S <u>2</u> T _____ R _____ | <u>12, 14</u>    |
|                                       | S _____ T _____ R _____    | _____            |
| 3. Miscellaneous Property in Sec.     | S _____ T _____ R _____    | _____            |
|                                       | S _____ T _____ R _____    | _____            |
| 4. Lot No. _____, Recorded Plat _____ |                            |                  |
| 5. Private Claims _____               |                            |                  |

Register of Deeds Stamp & File Number

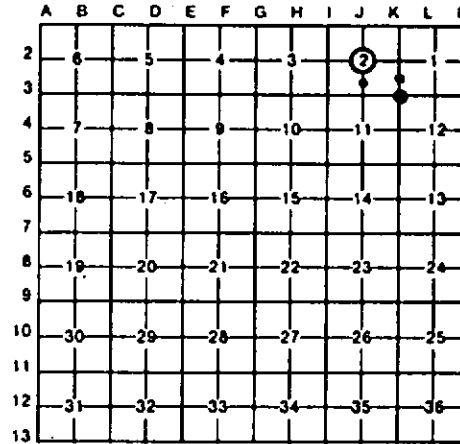

I, CARL F. ROSER, in a field survey on JULY 29, 19 91, do hereby certify that under requirements of P.A. 74, Michigan P.A. of 1970, the corner points mentioned in lines 1 and 2 above were in conformance with regulations and rules therefore as required in the current manual of survey instructions of the United States Department of the Interior, Bureau of Land Management or by a decree of a Court of Law and/or that the corner points mentioned in lines 3, 4 and 5 above were in conformance with the rules of the Michigan Board of Land Surveyors or by a Decree of a Court of Law; established, re-established, monumented, re-monumented, recovered, found as expressed below:

**NOTE: Not more than 4 corners, all in the same town and range, may be recorded on this certificate.**

**A. Description of original monument and accessories and/or subsequent restoration:**

<u>J-2</u>	<u>K-3</u>	<u>12</u>
	( <sup>o</sup> C CONTINUED)	

\*RLS P. LAPHAM WITS.  
 \*\*RLS T. MUELLER 1982 WIT.

**B. Description of corner evidence found and/or method applied in restoring or reestablishing corner:**

<u>J-2</u> ACCEPTED FD 5/8" REROD W/RLS CAP #25853 (JAMES KNAPP) FOR CTR SEC 2. IN 1988 KNAPP FD 20 PENNY SPK ON E-W 1/4 LINE IN LINE W/FN TO SOUTH. KNAPP REPLACED SPK W 5/8" REROD. CTR 28' ± WIDE E-W GRAVEL RD IS 4' NORTH.	<u>K-3</u> FD 1/2" REROD FOR SE COR SEC 2. CORNER FD & ACCEPTED IN 1976 DEPT SURVEY BY K. OSTLING. COR IS 4' ± WEST OF GRAVEL RD INTERSECTION N-S-E.	<u>12</u> FD IRON BY LS.J.KNAPP FOR SE COR OF N 1/2 OF SW 1/4 OF SEC 2. COR SET SP BETW FD CTR SEC 2 & FD S 1/4 COR SEC 2. COR FALLS IN LINE ± WITH N-S FN (OLD B.WIRE & SOME CED POSTS N. & NEWER STEEL POST S.). COR FALLS AT N EDGE OPEN FIELD. FD 1 1/2" PIPE AT S. END OLD B.WIRE FN (CED POSTS) WITH OLD & NEWER BTL. FENCE POSTS, IS N05°E, 30.3'.	<u>14</u> FD IRON BAR FOR NE COR OF SE 1/4 OF SE 1/4 OF SEC 2 AS SET BY LS K. OSTLING IN 1976 DEPT SURVEY. SET BY STANDARD BLK INSTRUCTIONS. CTR N-S DIRT RD IS 3' E.
--	---	--	--

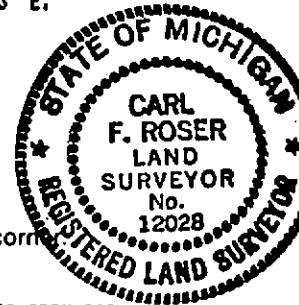

**C. Description of monument for corner and accessories established to perpetuate locating the position of the corner:**

<u>J-2</u> FD 5/8" REROD W/RLS CAP. *11" B. OAK N55°W 63.72' *15" MAPLE(CLP4) N03°W 94.75' 5" MAPLE(CLP4) N65°E 88.13' *MAILED DNR LOC TAG ON POWER POLE S03°W 34.35' *RLS, J. KNAPP WIT.	<u>K-3</u> FD 1/2" IRON ROD. **8" MAPLE(CLP) S35°W 31.11' * 18" W OAK (RR SPK, N SIDE) S65°W 18.69' **10" TW MAPLE S85°W 35.04' **14" OAK N50°E 62.54' **18" OAK S65°E 82.27' SET CED POST W/LOC TAG WEST 33' (CONTINUED IN "A")	<u>12</u> FD 5/8" REROD W/LS CAP #25853 & SET CED POST W/LOC TAG. P. POLE N05°E 11.73' CTR HIGH PT ON 2.5' X 3' X 2' HIGH GRANITE ROCK SOUTH 45.9' 6" OAK N46°E 47.52'	<u>14</u> FD 1/2" X 58" IRON BAR. * 6" W PINE S45°W 59.1' *14" W OAK(CLP3) S80°W 87.9' 6" W PINE N45°W 20.3' RED TOP CED POST W/ LOC TAG. WEST 16.5' *RLS K. OSTLING 1976 WIT.
--	---	---	---

Signed by Carl F. Roser 12-02-92 Date \_\_\_\_\_  
 Surveyor's Michigan License No. 12028