

**LAND CORNER RECORDATION CERTIFICATE**  
**Filing Requirement of Act 74, Mich. P.A. 1970**

For corners in  
CLARE  
(County)

Located In: \_\_\_\_\_ Corner Code =# \_\_\_\_\_

- |                                    |                            |                 |
|------------------------------------|----------------------------|-----------------|
| 1. Public Land Survey              | T <u>20N</u> R <u>6W</u>   | <u>1-2, 1-3</u> |
|                                    | T _____ R _____            | _____           |
|                                    | T _____ R _____            | _____           |
|                                    | T _____ R _____            | _____           |
| 2. Property Controlling in Section | S <u>2</u> T _____ R _____ | <u>10, 11</u>   |
|                                    | S _____ T _____ R _____    | _____           |
| 3. Miscellaneous Property in Sec.  | S _____ T _____ R _____    | _____           |
|                                    | S _____ T _____ R _____    | _____           |

Register of Deeds Stamp & File Number

4. Lot No. \_\_\_\_\_, Recorded Plat \_\_\_\_\_  
 5. Private Claims \_\_\_\_\_

I, CARL F. ROSER, in a field survey on DECEMBER 17, 19 90, do hereby certify that under requirements of P.A. 74, Michigan P.A. of 1970, the corner points mentioned in lines 1 and 2 above were in conformance with regulations and rules therefore as required in the current manual of survey instructions of the United States Department of the Interior, Bureau of Land Management or by a decree of a Court of Law and/or that the corner points mentioned in lines 3, 4 and 5 above were in conformance with the rules of the Michigan Board of Land Surveyors or by a Decree of a Court of Law; established, re-established, monumented, re-monumented, recovered, found as expressed below:

**NOTE: Not more than 4 corners, all in the same town and range, may be recorded on this certificate.**

A. Description of original monument and accessories and/or subsequent restoration:

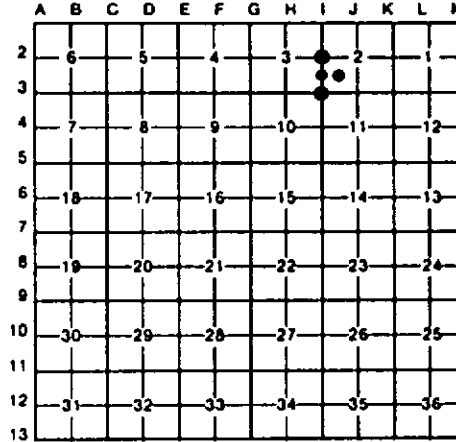

B. Description of corner evidence found and/or method applied in restoring or reestablishing corner:

- |   |   |  |  |
|---|---|--|--|
| <b>1-2</b>  | <b>1-3</b>  | <b>10</b>  | <b>11</b>  |
| FD 1 3/4" OLD SOLID, ROUND IRON FOR W 1/4 COR SEC 2. CTR E-W DIRT RD IS 4' SOUTH. COR IS IN LINE W/FM REMAINS TO NORTH. CORNER OF RECORD BY P. LAPHAM, AND USED IN 1976 DEPT. SURVEY BY K.J. OSTLING. | FD 1/2" REROD FOR SW COR OF SEC 2 (AS USED BY LS, J. RAY & M. McCLUNG). IRON FITS K.J. OSTLING DEPT SURVEY OF 1976 (KJO CALLED FOR 4" CONC MON; FOUND 1/2" REROD IN ITS PLACE MON.) | FD & ACCEPTED M. McCLUNG IRON FOR SW COR OF N 1/2 OF SW 1/4 OF SEC. 2. | ACCEPTED FD 5/8" SMOOTH IRON ROD WITH M. McCLUNG RLS CAP FOR CTR OF SW 1/4 OF SEC 2. |

C. Description of monument for corner and accessories established to perpetuate locating the position of the corner:

- |  |   |   |  |
|--|---|---|--|
| <b>1-2</b>   | <b>1-3</b>  | <b>10</b>   | <b>11</b>  |
| FD 1 3/4" SOLID, ROUND IR. SET CED POST W/ LOC TAG SOUTH 33' * 20" W OAK N70°E 78.45' * 26" OAK N15°E 83.70' **11" R PINE N18°W 79.49' * POWER POLE S65°E 100.98' 10" R PINE S08°W 65.65' **26" W OAK S10°W 102.60' *F.E. SPICER 1972 WIT. **WIT. BY OTHERS. | FD 1/2" X 48" REROD. ADDED 1" X 48" GALV PIPE. DROVE STEEL FM POST. *12" BALSAM S72°W 13.0' *14" BALSAM N15°E 25.1' *14" BALSAM S80°E 37.1' * 9" MAPLE S35°E 16.9' FD IRONS W/JAR. RLS CAPS #25869 N. 132.0' & 264.0' ** WIT BY OTHERS. | FD 3/4" X 18" RD IR W/RLS CAP & ADDED CED POST W/LOC TAG. 10" CEDAR N15°W 23.5' 6" BALSAM N75°E 26.2' 4" CEDAR S27°W 26.5' 7" CEDAR WEST 11.8' FD 3/4" RD IRON & STEEL FM POST S27°08'W 36.2' | FD 5/8" SMOOTH IRON ROD W/RLS CAP; ADDED CED POST W/LOC TAG. 19" W PINE N25°W 36.8' CTR WELL HEAD #725 N70°E 87.6' 14" MAPLE (CLP) S10°W 14.3' FD 1" PIPE N58°20'W 21.3' |

Signed by Carl F. Roser 12-02-92 Date  
 Surveyor's Michigan License No. 12028

