

LAND CORNER RECORDATION CERTIFICATE

Filing Requirement of Act 74, Mich. PA 1970

For Corners In: Crawford Located In _____ Corner Code # _____
(County)

1. Public Land Survey		T	<u>25N</u>	R	<u>2W</u>	<u>D-5</u>
		T	<u>25N</u>	R	<u>2W</u>	<u>E-5</u>
2. Property Controlling in Section	S	T		R		
	S	T		R		
3. Miscellaneous Property in Section	S	T		R		
	S	T		R		

4. Lot No: _____ Recorded Plat: _____

5. Private Claims: _____

I, Carl T. Kiiskila, in a field survey on May 18, 2004 do hereby state that under requirements of PA 74, Michigan PA of 1970, the corner points mentioned in lines 1 and 2 above were in conformance with regulations and rules therefore as required in the current manual of survey instructions of the United States Department of the Interior, Bureau of Land Management or by a decree of a Court of Law and/or that the corner points mentioned in lines 3, 4 and 5 above were in conformance with the rules of the Michigan Board of Land Surveyors or by a Decree of a Court of Law, established, re-established, monumented, recovered, found as expressed below:

NOTE: Not more than 2 corners, all in the same town and range, may be recorded on this certificate.

Register of Deeds Stamp & File Number

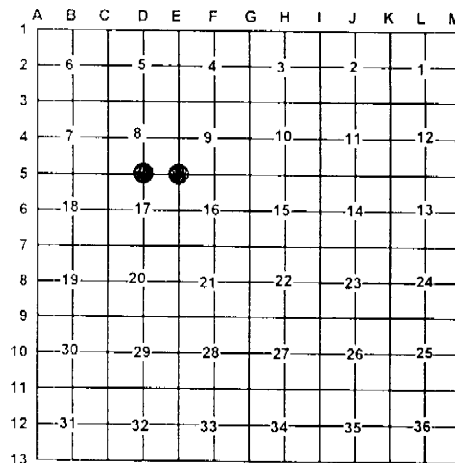

A. Description of original monument and accessories and/or subsequent restoration:

D-5 G.L.O. D. A. Pettibone 1852 set quarter section post
Wit: Y. Pine 20" N29°W 35 links
Y. Pine 22" S04°W 62 links

E-5 G.L.O. D.A. Pettibone 1852 set corner to sections 8,9,16, and 17.
Wit: Y. Pine 20" N33°W 18 links
Y. Pine 22" S58°E 36 links

Frank J. Arleth R.L.S. # 21266 certificate of survey shows he found a 1" iron bar with hex head for the south ¼ corner of section 8.

Wit: 8" J. Pine S42°E 17.85'
8" B. Oak N45°E 31.4'

George Henning R.L.S.#2240 restored corner from original B.T.'s in 1937.

Liber 2, page 183 Norman Parker R.L.S. #16939 found a ¾" pipe for corner.

Wit: 3" W. Oak N60°W 23.1'
6" B. Oak N50.5°E 41.9'
5" Maple S63°E 28.4'
8" Oak S53.5°W 8.6'

B. Description of corner evidence found and/or method applies in restoring or re-establishing corner:

D-5 Found 1 ¾" hex head iron fitting F. J. Arleth's survey in section 17.

E-5 Found 1" pipe fitting G. Henning's survey in section 16.

C. Description of monument for corner and accessories established to perpetuate locating the position of the corner:

D-5 Found 1 ¾" iron with Hex Head

14" Oak N13°W 13.95'
10" Maple N26°E 16.10'
7" Dead J. Pine S35°E 17.7'
5" Aspen S23°W 25.36'
Carsonite Post North 1±

E-5 Found 1" pipe added P.S cap #33981

10" Oak N52°W 23.33'
7" Oak N20°W 23.32'
14" Oak S55°E 28.62'
14" R. Pine S03°E 40.54'
Carsonite Post North 1±

Signed by: _____

Carl T. Kiiskila

Date: _____

7-6-04

Surveyor's Michigan License No.: _____

33981

