

LAND CORNER RECORDATION CERTIFICATE

Filing Requirement of Act 74, Mich. PA 1970

For Corners In:		
<u>Crawford</u>	Located In	Corner Code #
(County)		
1. Public Land Survey	T <u>25N</u> R <u>2W</u>	<u>C-6</u>
	T <u>25N</u> R <u>2W</u>	<u>C-7</u>
2. Property Controlling in Section	S _____ T _____ R _____	_____
	S _____ T _____ R _____	_____
3. Miscellaneous Property in Section	S _____ T _____ R _____	_____
	S _____ T _____ R _____	_____

4. Lot No: _____ Recorded Plat: _____

5. Private Claims: _____

I, Carl T. Kiiskila, in a field survey on May 18, 2004 do hereby state that under requirements of PA 74, Michigan PA of 1970, the corner points mentioned in lines 1 and 2 above were in conformance with regulations and rules therefore as required in the current manual of survey instructions of the United States Department of the Interior, Bureau of Land Management or by a decree of a Court of Law and/or that the corner points mentioned in lines 3, 4 and 5 above were in conformance with the rules of the Michigan Board of Land Surveyors or by a Decree of a Court of Law, established, re-established, monumented, recovered, found as expressed below:

NOTE: Not more than 2 corners, all in the same town and range, may be recorded on this certificate.

Register of Deeds Stamp & File Number

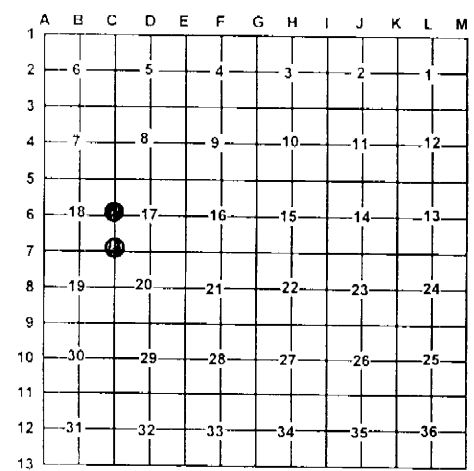

A. Description of original monument and accessories and/or subsequent restoration:

C-6 G.L.O. D.A. Pettibone 1852 Set quarter section post
 Wit: Y. Pine 20" N29°W 30 links
 Y. Pine 18" S59°E 8 links

C-7 G.L.O. D.A. Pettibone 1852 set corner to sections 17,18,19 and 20
 Wit: Y. Pine 17" N85°W 67 links
 W. Oak 12" N82°E 45 links

October 1970, Robert Griffin R.L.S. #13584 set West 1/4 corner of section 17 midway and online between section corners.

Wit: 4" W. Oak N60°E 49.35'
 7" R. Oak S54°E 83.52'
 4" Maple S53°W 73.11'
 R. Oak N88°W 72.12'

October 1970, Robert Griffin R.L.S. # 13584 found a 1/2" reroed by George Henning R.L.S. #2240

Wit: 6"X8" Post East 24.92'
 B. Oak S40°E 40.79'
 3" Maple N48°W 56.11'

B. Description of corner evidence found and/or method applies in restoring or re-establishing corner:

C-6 Found 5/8" iron as set by R. Griffin

C-7 Found 1/2" iron and placed 1" X 32" iron pipe over top with P.S cap #33981.

C. Description of monument for corner and accessories established to perpetuate locating the position of the corner:

C-6 Found 5/8" iron rod
 Wit: P. Pole S07°E 129.74'
 8" Oak N74°W 72.50'
 8" Oak N52°W 49.62'
 Cedar post N86°W 33.37'
 8" Oak N82°E 78.21'
 Centerline of N-S county road

C-7 1" X 32" iron pipe with P.S. Cap #33981
 Wit: 5" W. Pine N51°W 44.66'
 4" Oak N70°E 38.94'
 4" W. Pine S24°E 51.95'
 8" Oak S75°W 36.00'
 Wooder Post N82°E 24.78'
 5" Maple N46°W 56.08'
 Centerline of County Road West 3'+

Signed by: Carl T. Kiiskila

Date: 7-6-04

Surveyor's Michigan License No.: 33981

