

LAND CORNER RECORDATION CERTIFICATE

Filing Requirement of Act 74, Mich. PA 1970

For Corners In: <u>Crawford</u> (County)	Located In	Corner Code #
1. Public Land Survey	T <u>25N</u> R <u>2W</u>	<u>D-7</u>
	T <u>25N</u> R <u>2W</u>	<u>E-6</u>
2. Property Controlling in Section	S _____ T _____ R _____	_____
	S _____ T _____ R _____	_____
3. Miscellaneous Property in Section	S _____ T _____ R _____	_____
	S _____ T _____ R _____	_____

4. Lot No: _____ Recorded Plat: _____

5. Private Claims: _____

I, Carl T. Kiiskila, in a field survey on May 18, 2004 do hereby state that under requirements of PA 74, Michigan PA of 1970, the corner points mentioned in lines 1 and 2 above were in conformance with regulations and rules therefore as required in the current manual of survey instructions of the United States Department of the Interior, Bureau of Land Management or by a decree of a Court of Law and/or that the corner points mentioned in lines 3, 4 and 5 above were in conformance with the rules of the Michigan Board of Land Surveyors or by a Decree of a Court of Law, established, re-established, monumented, recovered, found as expressed below:

NOTE: Not more than 2 corners, all in the same town and range, may be recorded on this certificate.

Register of Deeds Stamp & File Number

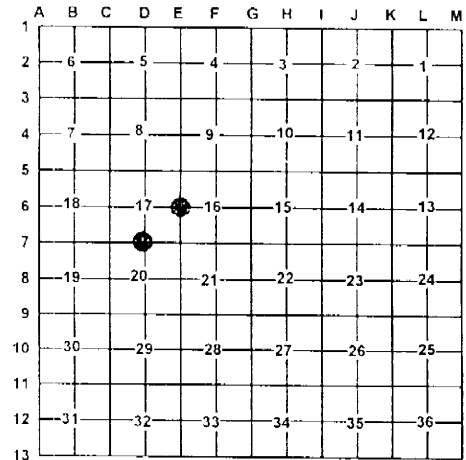

A. Description of original monument and accessories and/or subsequent restoration:

D-7 G.L.O. D. A. Pettibone 1852 set quarter section post Wit: Y. Pine 18" S04°E 4 links	E-6 G.L.O. D. A. Pettibone 1852 set quarter section post Wit: Y. Pine 20" N62°E 2.55 links Y. Pine 18" S83°W 3.59 links
George Henning R.L.S. #2240 found both U.S. B.T.'s and an Oak post in 1937 Wit: W. Oak 4" S79°E 0.13 links W. Oak 3" N48°W 0.205 links	George Henning R.L.S. #2240 restored ¼ corner from remains of original U.S. B.T.'s in 1937. Wit: J. Pine 6" N81°W 13.9' J. Pine 5" S61°E 25.7'
Larry Cavanagh P.S. #17614 set a ½" bar from previous witnesses. Wit: 9" W. Oak S79°E 6.6' 8" W. Oak N48°W 15.07'	Liber 2, page 183 Norman F. Parker R.L.S. #16939 witnessed corner, type of monument not given. Wit: 7" J. Pine N48°W 6.38' 6" J. Pine N30°E 29.8' 6" J. Pine S35°W 17.28'

B. Description of corner evidence found and/or method applies in restoring or re-establishing corner:

D-7 Found ½" iron fitting Larry Cavanagh survey in section 20.	E-6 Found ½" capped iron rod with illegible P.S. Cap fitting G. Henning's survey in section 16.
--	---

C. Description of monument for corner and accessories established to perpetuate locating the position of the corner:

D-7 Set 1" X 48" pipe with DNR Cap Wit: 10" J. Pine Scribed "NBT" N35°E 29.90' 6" Oak N83°E 11.44' 5" Oak S32°E 25.59' 4" Oak N88°W 13.77' Carsonite Post North 1±	E-6 Set 1" X 32" pipe with DNR Cap Wit: 9" Oak N28°W 28.24' 8" Oak N21°E 30.17' 11" Oak S64°E 26.33' 12" Oak S03°W 38.94' Carsonite Post North 1±
---	--

Signed by: Carl T. Kiiskila
 Surveyor's Michigan License No.: 33981

Date: 7-6-04

