

LAND CORNER RECORDATION CERTIFICATE
Filing Requirement of Act 74, Mich. P.A. 1970

For corners in
CRAWFORD
 (County)

Located In:

Corner Code \neq

1. Public Land Survey	T <u>25N</u> R <u>3W</u>	<u>B-10, C-9,</u>
	T _____ R _____	<u>C-10</u>
	T _____ R _____	_____
	T _____ R _____	_____
2. Property Controlling in Section	S <u>30</u> T _____ R _____	<u>7</u>
	S _____ T _____ R _____	_____
3. Miscellaneous Property in Sec.	S _____ T _____ R _____	_____
	S _____ T _____ R _____	_____

Register of Deeds Stamp & File Number

4. Lot No. _____, Recorded Plat _____
 5. Private Claims _____

I, CARL F. ROSER, in a field survey on NOVEMBER 9, 19 94, do hereby certify that under requirements of P.A. 74, Michigan P.A. of 1970, the corner points mentioned in lines 1 and 2 above were in conformance with regulations and rules therefore as required in the current manual of survey instructions of the United States Department of the Interior, Bureau of Land Management or by a decree of a Court of Law and/or that the corner points mentioned in lines 3, 4 and 5 above were in conformance with the rules of the Michigan Board of Land Surveyors or by a Decree of a Court of Law; established, re-established, monumented, re-monumented, recovered, found as expressed below:

NOTE: Not more than 4 corners, all in the same town and range, may be recorded on this certificate.

A. Description of original monument and accessories and/or subsequent restoration:

(NO EVIDENCE OF G.L.O. CORNER, B.T.'S, LINE TREES & TOPOGRAPHY, AS CALLED OUT IN THE G.L.O. LINE NOTES; UNLESS NOTED IN ITEM "B" BELOW.)

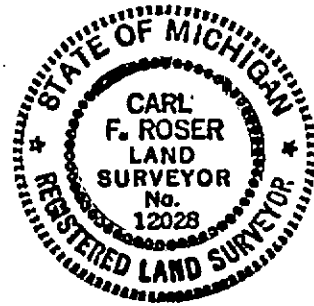
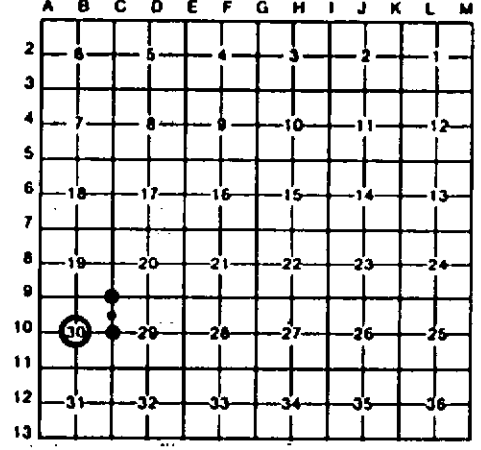

B. Description of corner evidence found and/or method applied in restoring or reestablishing corner:

B-10 ESTABLISHED CTR OF SEC 30 AT INTERSEC OF 1/4 LINES. COR IS IN E-W PIPELINE ROW OPENING. THIS FITS F.J. ARLETH, P.S. 821266, WORK IN NW 1/4 OF S-30 IN 1989. CLEARCUT TO SE.	C-9 FD PIPE IN MON BOX FOR NE COR S-30. COR IS IN INTERSEC OF FLETCHER RD (B.TOP W, GRAVEL E) & GRAYLING RD (N-S B.TOP).	C-10 FD IRON ROD FOR E 1/4 COR SEC 30. FENCE SOUTH AND EAST.	7 FD 5/8" REROD FOR NE COR OF S 1/2 OF NE 1/4 OF S-30. COR FITS STANDARD SUB'D OF SEC. COR FALLS IN CTR OF TRAIL ROAD IN CURVE. EYEBALL INTERSEC OF TRAILS N-S-E IS 45' SOUTH.
--	--	--	--

C. Description of monument for corner and accessories established to perpetuate locating the position of the corner:

B-10 SET DNR MON & CED POST. (UPPER BLAZES & SIDE NAILS.) 12" JACK PINE S22°W 38.07' 6" JACK PINE S63°W 63.23' 10" JACK PINE N34°W 57.97' 14" TW J PINE N23°E 41.15'	C-9 FD. MON BOX W/1" PIPE. 1 LIGHT POLE S50°W 56.91' 1 TWIN OAK S43°E 55.37' 1 STOP SIGN POST N60°E 53.5' 18" R PINE N29°W 77.42' C/L INTERSEC OF FLETCHER & GRAYLING RD.	C-10 FD 1/2" IRON ROD. 12" J PINE N20°E 49.37' 5" POPLAR N50°E 23.73' 5" POPLAR N60°E 11.71' 14" OAK S74°E 48.60' STEEL SIGN POST/FENCE CORNER SOUTH 0.50'	7 REPLACE OLD RUSTY 5/8" X 18" REROD W/CAPPED 5/8" X 32" REROD. SET CARSONITE POST WEST 25' 7" R PINE N34°E 35.83' 4" OAK S60°E 42.98' 12" J PINE N55°W 34.47' 10" J PINE S70°W 39.27'
--	--	---	---

Signed by Carl F. Roser OLD WITNESSES Date 6-29-95
 Surveyor's Michigan License No. 12028