

LAND CORNER RECORDATION CERTIFICATE

Filing Requirement of Act 74, Mich. PA 1970

For Corners In: Crawford (County)	Located In	Corner Code #	
1. Public Land Survey	T 26N R 1W	J-2	
	T _____ R _____	_____	_____
2. Property Controlling in Section	S 2 T 26N R 1W	9	
	S _____ T _____ R _____	_____	_____
3. Miscellaneous Property in Section	S _____ T _____ R _____	_____	_____
	S _____ T _____ R _____	_____	_____

4. Lot No: _____ Recorded Plat: _____

5. Private Claims: _____

I, Carl T. Kiiskila, in a field survey on November 18, 2005 do hereby state that under requirements of PA 74, Michigan PA of 1970, the corner points mentioned in lines 1 and 2 above were in conformance with regulations and rules therefore as required in the current manual of survey instructions of the United States Department of the Interior, Bureau of Land Management or by a decree of a Court of Law and/or that the corner points mentioned in lines 3, 4 and 5 above were in conformance with the rules of the Michigan Board of Land Surveyors or by a Decree of a Court of Law; established, re-established, monumented, recovered, found as expressed below:

NOTE: Not more than 2 corners, all in the same town and range, may be recorded on this certificate.

Register of Deeds Stamp & File Number

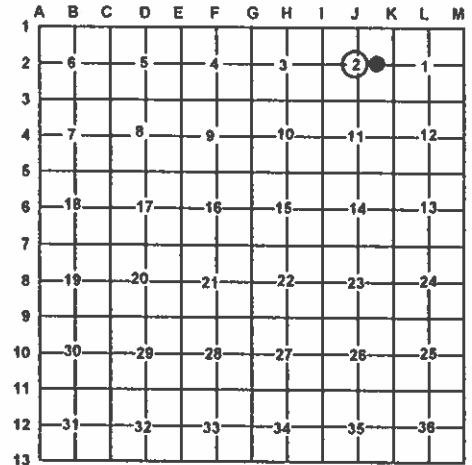

A. Description of original monument and accessories and/or subsequent restoration:

J-2 This corner position was not established during the original government survey.

9- This corner position was not established during the original government survey.

B. Description of corner evidence found and/or method applies in restoring or re-establishing corner:

J-2 Established the Center of section 2 at the intersection of the North-South and East-West quarter lines as per B.L.M. instructions for the subdivision of a section.

9- Established the Northwest corner of the Northeast quarter of the Southeast quarter of section 2 as per B.L.M. instructions for the subdivision of a section.

C. Description of monument for corner and accessories established to perpetuate locating the position of the corner:

J-2 Set 1" X 32" pipe

- 5" J. Pine S50°E 11.55'
- 9" J. Pine N75°E 6.54'
- 6" J. Pine N61°W 24.94'
- 6" J. Pine S42°W 38.47'
- ½" Iron Rod N88°E 28.66'
- Blue Carsonite Post North 1'±

9- Set 5/8" X 32" rerod with P.S. cap #33981

- Wit: P. Pole N31°E 44.91'
- 16" Oak N87°E 38.56'
- 5" J. Pine S66°W 87.98'
- 4" J. Pine N64°W 58.16'
- ½" iron East 14.35'
- Blue Carsonite Post North 1'±

Signed by: _____

Carl T. Kiiskila

Date: _____

1-9-06

Surveyor's Michigan License No.: _____

33981

