

LAND CORNER RECORDATION CERTIFICATE  
Filing Requirement of Act 74, Mich. P.A. 1970

STATE OF MICHIGAN  
COUNTY OF CRAWFORD

or corners in

<u>Crawford</u> (County)	Located In:	Corner Code #/
Public Land Survey	T <u>26N</u> R <u>1W</u>	<u>D-3</u> <u>E-2</u>
	T _____ R _____	_____
	T _____ R _____	_____
	T _____ R _____	_____
Property Controlling in Section	S _____ T _____ R _____	_____
Miscellaneous	S _____ T _____ R _____	_____
Property in Sec.	S _____ T _____ R _____	_____

FILED FOR RECORD THIS  
6th DAY OF June, 1990 AT  
9:30 AM, IN LIBER 2  
PAGE 388.  
*Elizabeth W. Wisland*  
Register of Deeds

Register of Deeds Stamp & File Number

Lot No. \_\_\_\_\_, Recorded Plat \_\_\_\_\_  
Private Claims \_\_\_\_\_

Norman C. Caldwell in a field survey on March, 1990,  
hereby certify that under requirements of P.A. 74, Michigan P.A. of 1970, the corner points mentioned  
lines 1 and 2 above were in conformance with regulations and rules therefore as required in the  
current manual of survey instructions of the United States Department of the Interior, Bureau of Land  
Management or by a decree of a Court of Law and/or that the corner points mentioned in lines 3, 4 and 5  
above were in conformance with the rules of the Michigan Board of Land Surveyors or by a Decree of a  
Court of Law; established, re-established, monumented, re-monumented, recovered, found as  
expressed below:

NOTE: Not more than 4 corners, all in the same town and range, may be recorded  
on this certificate.

Description of original monument and accessories and/or subsequent restoration:

- D-3) Post set by Pettibone, June 12, 1852.  
Pine 8" N66°W 3.00 (198.00')
- E-2) Post in open marsh & deep water, June 8, 1852.

Description of corner evidence found and/or method applied in restoring or reestablishing corner:

- D-3) DNR pipe & cap placed by single proportion June 17, 1954.  
N02°W 7.3' 8" J. Pine  
S36°E 9.9' 8" J. Pine
- E-2) 1/2" bar placed by N.F. Parker, LS 16939, June 1970, survey recorded in  
book 120, pg 01  
No references marked.

Description of monument for corner and accessories established to perpetuate locating the position of the corner:

- |  |   |
|--|---|
| D-3) <u>1/4 cor. 5&amp;8, T26N-R1W</u><br>Fnd. DNR pipe & cap. Accepted as<br>a careful & faithful reestablish-<br>ment of the position of the orig.<br>cor.<br>North 1' Carson. Wit. Post<br>N58°E 31.5' 3" Balsm<br>S66°E 54.1' 5" Spruce<br>N56°W 25.6' 2" W. Pine<br>S84°E 5.8' 1 1/2" Balsm | (E-2) <u>1/4 cor. 4&amp;5, T26N-R1W</u><br>Fnd. 1/2" rerod in marsh. Accepted<br>as a careful & faithful reestab-<br>lishment of the position of the<br>orig. cor.<br>N45°W 2.3' Carsonite Wit. Post<br>North 1.0' 4" wood post |
|--|---|

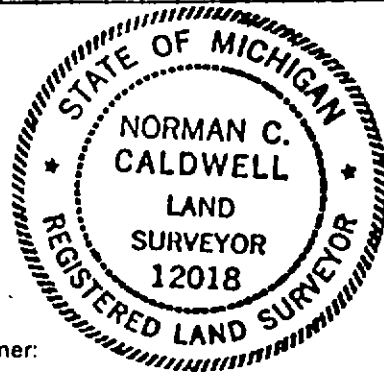
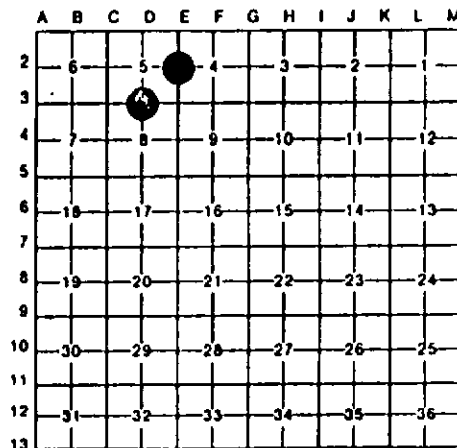

Witnessed by *Norman C. Caldwell* Date April 26, 1990  
Surveyor's Michigan License No. 12018