

LAND CORNER RECORDATION CERTIFICATE

Filing Requirement of Act 74, Mich. PA 1970

For Corners In:
Crawford Located In _____ Corner Code # _____
 (County)

1. Public Land Survey	T	<u>27N</u>	R	<u>3W</u>	<u>C-9</u>
	T	_____	R	_____	_____
2. Property Controlling in Section	S	<u>30</u>	T	<u>27N</u>	<u>3W</u>
	S	_____	T	_____	_____
3. Miscellaneous Property in Section	S	_____	T	_____	R
	S	_____	T	_____	R

4. Lot No: _____ Recorded Plat: _____

5. Private Claims: _____

I, Carl T. Kiiskila, in a field survey on September 27, 2004 do hereby state that under requirements of PA 74, Michigan PA of 1970, the corner points mentioned in lines 1 and 2 above were in conformance with regulations and rules therefore as required in the current manual of survey instructions of the United States Department of the Interior, Bureau of Land Management or by a decree of a Court of Law and/or that the corner points mentioned in lines 3, 4 and 5 above were in conformance with the rules of the Michigan Board of Land Surveyors or by a Decree of a Court of Law; established, re-established, monumented, recovered, found as expressed below:

NOTE: Not more than 2 corners, all in the same town and range, may be recorded on this certificate.

Register of Deeds Stamp & File Number

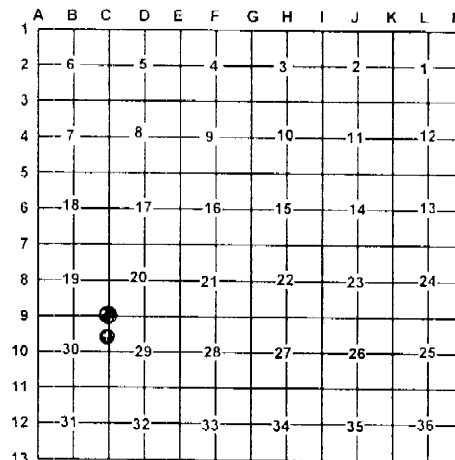

A. Description of original monument and accessories and/or subsequent restoration:

C-9 G.L.O. Addison P. Brewer 1859 set post corner of sections 19, 30, 29 and 30.

Wit: W. Oak 10 N42°W 16 links
 W. Pine 8 S75°E 9 links

William R. Downey R.L.S. 1962 Found 1" X 9" bar and replaced with 1/2" rod in Vit. Tile with concrete.

Wit: S17°W 77.40' P. Pole
 S65°E 37.53' 16" N. Pine
 N89°E 41.90' 5" Oak

Liber 2 Page 17, Norman F. Parker 1975 Found conc. tile monument as set by Houghton and used by Ostling in previous surveys

Wit: 16" N. Pine S65°E 37.53'
 P. Pole S17°W 77.40'
 5" Oak N89°E 41.90'

James L. Schwandt P.S.# 26466 found concrete monument

Wit: 24" R. Pine S65°E 37.42'
 P.P. S17°W 77.18'
 1/2" Bar West 33.00'
 10" Oak N89°N 41.89'

7- This corner position was not established during the original government survey.

Liber 271, Page 205, 1987 Frederick J. King P.S. #25852 found a 1/2" rod in N-S trail

B. Description of corner evidence found and/or method applies in restoring or re-establishing corner:

C-9 Found 1/2" iron in 4" concrete tile

7- Found 1/2" iron Fitting F. King's survey in section 3.

C. Description of monument for corner and accessories established to perpetuate locating the position of the corner:

C-9 Found 1/2" iron in 4" concrete tile

Wit: 22" R. Pine S55°E 37.42'
 14" Oak S84°E 42.54'
 P. Pole S23°W 77.20'
 1 1/2" Pipe N26°E 5.05'
 1/2" iron w/ illegible cap N86°W 33.00'
 Blue Carsonite Post West 33'±

7-Found 1/2" iron rod

Wit: P. Pole N44°W 22.38'
 6" Spruce S68°W 27.38'
 30" W. Pine N20°E 103.12'
 Centerline of Rd. going East South 24.2'
 Blue Carsonite Post West 15'±

Signed by: _____

Carl T. Kiiskila

Date: _____

10-6-04

Surveyor's Michigan License No.: _____

33981

