

# LAND CORNER RECORDATION CERTIFICATE

Filing Requirement of Act 74, Mich. PA 1970

For Corners In: Crawford Located In \_\_\_\_\_ Corner Code # \_\_\_\_\_  
(County)

1. Public Land Survey		T <u>27N</u>	R <u>3W</u>	<u>C-10</u>
		T <u>27N</u>	R <u>3W</u>	<u>B-11</u>
2. Property Controlling in Section	S _____	T _____	R _____	_____
	S _____	T _____	R _____	_____
3. Miscellaneous Property in Section	S _____	T _____	R _____	_____
	S _____	T _____	R _____	_____

Register of Deeds Stamp & File Number

4. Lot No: \_\_\_\_\_ Recorded Plat: \_\_\_\_\_

5. Private Claims: \_\_\_\_\_

I, Carl T. Kiiskila, in a field survey on September 27, 2004 do hereby state that under requirements of PA 74, Michigan PA of 1970, the corner points mentioned in lines 1 and 2 above were in conformance with regulations and rules therefore as required in the current manual of survey instructions of the United States Department of the Interior, Bureau of Land Management or by a decree of a Court of Law and/or that the corner points mentioned in lines 3, 4 and 5 above were in conformance with the rules of the Michigan Board of Land Surveyors or by a Decree of a Court of Law; established, re-established, monumented, recovered, found as expressed below:

**NOTE: Not more than 2 corners, all in the same town and range, may be recorded on this certificate.**

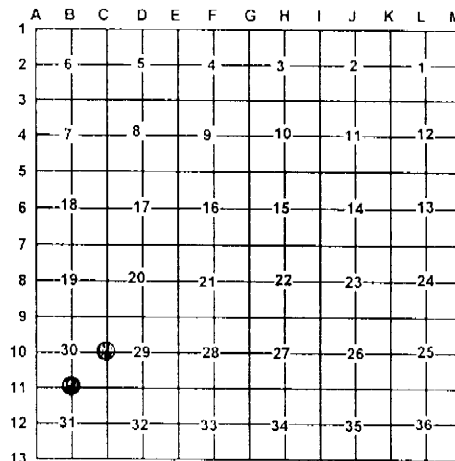

A. Description of original monument and accessories and/or subsequent restoration:

C-10 G.L.O. Addison P. Brewer 1859 set quarter section post. Wit: Spruce 8 N52°E 34 links  
Spruce 9 S45°N 41 links  
Liber 2 Page 17 Norman F. Parker P.S. #16939 1975 found 1 1/4" pipe.  
Wit: 15" N. Pine S47°W 80.27'  
15" N. Pine N60°W no distance given  
James Schwandt P.S. #26466 unrecorded certificate of survey shows he found a 1 1/4" pipe  
Wit: 7" J. Pine S55°W 25.94'  
7" J. Pine S40°W 27.37'  
6" J. Pine S80°E 15.65'  
10" J. Pine N30°E 40.05'

B-11 G.L.O. Addison P. Brewer 1859 set quarter section post. Wit: S. Pine 15 N55°E 4 links  
S. Pine 11 S48°W 7 links

Liber 2 Page 175 Norman Parker P.S. #16939, 1978 Found 1 1/4" pipe  
Wit: NBT 16" N. Pine N65°W 55.2'  
NBT 16" J. Pine N15°E 34.0'

Liber 2 page 323 Marvin E. Myers L.S. #31600, 1990 found 1 1/4" pipe. Wit: 16" N. Pine N65°W 55.8'  
16" J. Pine N15°E 34.0'  
Spike N87°W 316.11'  
Spike S86°E 719.44'

B. Description of corner evidence found and/or method applies in restoring or re-establishing corner:

C-10 Found 3/8" iron with P.S. cap #26466 set 1" X 32" iron pipe overtop with a standard DNR cap. B-11 Found a 1 1/2" iron pipe

C. Description of monument for corner and accessories established to perpetuate locating the position of the corner:

C-10 Set 1" X 32" iron pipe with standard DNR cap  
Wit: 6" J. Pine S79°E 15.62'  
7" J. Pine S58°W 26.04'  
6" J. Pine N55°W 33.15'  
5" R. Pine S50°E 47.47'  
Centerline of N-S trail  
Blue Carsonite Post East 10'±

B-11 Found 1 1/2" iron pipe  
Wit: 22" R. Pine N54°W 56.12'  
18" J. Pine N22°E 34.32'  
9" J. Pine S66°W 21.29'  
12" Maple Clump S21°E 80.85'  
Blue Carsonite Post South 1'±

Signed by: \_\_\_\_\_

Carl T. Kiiskila

Date: \_\_\_\_\_

10-6-04

Surveyor's Michigan License No.: 33981

