

# LAND CORNER RECORDATION CERTIFICATE

Filing Requirement of Act 74, Mich. PA 1970

For Corners In:  
Crawford Located In \_\_\_\_\_ Corner Code # \_\_\_\_\_  
 (County)

1. Public Land Survey	T _____	R _____		
	T _____	R _____		
2. Property Controlling in Section	S <u>29</u>	T <u>27N</u>	R <u>3W</u>	<u>11</u>
	S <u>29</u>	T <u>27N</u>	R <u>3W</u>	<u>15</u>
3. Miscellaneous Property in Section	S _____	T _____	R _____	
	S _____	T _____	R _____	

Register of Deeds Stamp & File Number

4 Lot No: \_\_\_\_\_ Recorded Plat: \_\_\_\_\_

5. Private Claims: \_\_\_\_\_

I, Carl T. Kiiskila, in a field survey on June 30, 2004 do hereby state that under requirements of PA 74, Michigan PA of 1970, the corner points mentioned in lines 1 and 2 above were in conformance with regulations and rules therefore as required in the current manual of survey instructions of the United States Department of the Interior, Bureau of Land Management or by a decree of a Court of Law and/or that the corner points mentioned in lines 3, 4 and 5 above were in conformance with the rules of the Michigan Board of Land Surveyors or by a Decree of a Court of Law; established, re-established, monumented, recovered, found as expressed below:

**NOTE: Not more than 2 corners, all in the same town and range, may be recorded on this certificate.**

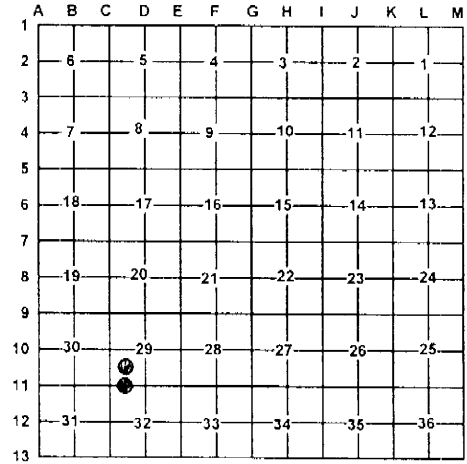

A. Description of original monument and accessories and/or subsequent restoration:

11- This corner position was not established during the original government survey.

15- This corner position was not established during the original government survey.

B. Description of corner evidence found and/or method applies in restoring or re-establishing corner:

11- Established the Northeast corner of the Southwest quarter of the Southwest quarter of section 29 as per B.L.M. instruction for the subdivision of a section.

15- Established the Southeast corner of the Southwest quarter of the Southwest quarter of section 29 as per B.L.M. instruction for the subdivision of a section.

C. Description of monument for corner and accessories established to perpetuate locating the position of the corner:

11- Set a 5/8" X 32" capped iron with P.S. cap #33981  
 Wit: 15" R. Pine S86°W 12.85'  
 17" R. Pine S39°W 47.41'  
 15" R. Pine S38°E 36.00'  
 10" J. Pine N30°E 10.81'

15- Set a 1" X 32" iron pipe with P.S. cap #33981  
 Wit: 8" J. Pine N84°E 24.04'  
 P. Pole N01°W 28.52'  
 9" J. Pine S30°W 4.13'  
 5" J. Pine N70°W 30.01'  
 Centerline of N-S road West 190'±

Signed by:

*Carl T. Kiiskila*

Date:

10-6-04

Surveyor's Michigan License No.:

33981

