

LAND CORNER RECORDATION CERTIFICATE

Filing Requirement of Act 74, Mich. PA 1970

| | | |
|---|-------------------------|---------------|
| For Corners In: Crawford (County) | Located In | Corner Code # |
| 1. Public Land Survey | T _____ R _____ | _____ |
| | T _____ R _____ | _____ |
| 2. Property Controlling in Section | S 31 T 27N R 4W | 8 |
| | S 31 T 27N R 4W | 9 |
| 3. Miscellaneous Property in Section | S _____ T _____ R _____ | _____ |
| | S _____ T _____ R _____ | _____ |
| 4. Lot No: _____ | Recorded Plat: _____ | |
| 5. Private Claims: _____ | | |

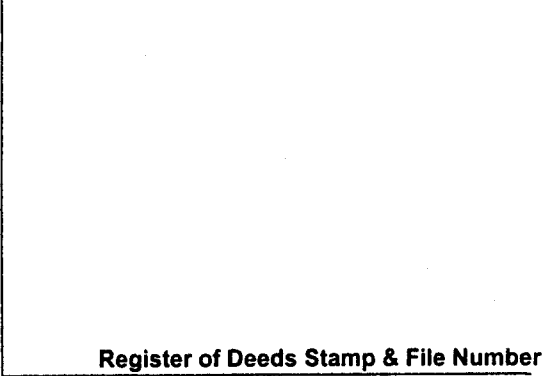

I, Craig W. McVean, in a field survey on September 20, 2000 do hereby state that under requirements of PA 74, Michigan PA of 1970, the corner points mentioned in lines 1 and 2 above were in conformance with regulations and rules therefore as required in the current manual of survey instructions of the United States Department of the Interior, Bureau of Land Management or by a decree of a Court of Law and/or that the corner points mentioned in lines 3, 4 and 5 above were in conformance with the rules of the Michigan Board of Land Surveyors or by a Decree of a Court of Law; established, re-established, monumented, recovered, found as expressed below:

NOTE: Not more than 2 corners, all in the same town and range, may be recorded on this certificate.

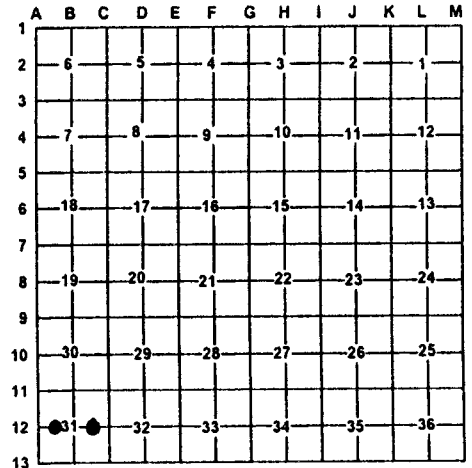

A. Description of original monument and accessories and/or subsequent restoration:

- | | |
|---|---|
| <p><u>8</u> - K.J. Ostling - 1955 - Placed on 1/4 line between the W. 1/8 posts on N & S lines of Sec.</p> <ul style="list-style-type: none"> - R.T. Ostling - 1961 - Set 3/4" x 36" pipe by prop. measure between A12 & B12. (Notes Forestry post (KJO) to be 0.5' W & 0.5' N) 5" J. Pine S73°E 22/4 8" J. Pine N41°E 43.35'. - Rec. Sur. - L.183, P.457 - 1979 - N. Parker; L.232, P.32 - N. Parker - 1984 - 1/2" pipe. | <p><u>9</u> - K.J. Ostling - 1955 DNR survey - Fd. concrete tile 10.5 links West of true corner.</p> <ul style="list-style-type: none"> - Rec. Sur. - L.185, P.403 - N. Parker - 1980 - Shows position for corner. |
|---|---|

B. Description of corner evidence found and/or method applies in restoring or re-establishing corner:

- | | |
|--|---|
| <p><u>8</u> - CW 1/16 Sec. 31 - Fd. 3/4" iron pipe per R.T. Ostling on NE side of cyclone fence cor. S & W. Fits Parker's surveys. 3/4" iron pipe accepted as the best available evidence of the position of the corner.</p> | <p><u>9</u> - CE 1/16 Sec. 31 - Set 2" alum. Cap on 5/8" x 34" rebar per standard BLM procedure. Fd. conc. tile mon. is W'ly 6.87' (6.93'-KJO) as noted by Ostling. 2" AC fits Parker's survey numbers closely. Centerline of E-W Sand Rd. is 97'+ N.</p> |
|--|---|

C. Description of monument for corner and accessories established to perpetuate locating the position of the corner:

- | | |
|--|--|
| <p><u>8</u> - 3/4" iron pipe SE 1' to set Blue Carsonite Post w/ Loc. tag. S75°E 22.45' to fd. scribed blaze in 7" J. Pine - Dead (RTO) N65°W 5.77' to N & T in S side 2" W. Pine S26°E 78.38' to N & T in E side 8" B. Oak S50°E 25.37' to N & T in NE side 7" J. Pine N25°E 41.01' to set N & T in W. side 6" Tw. B. Oak</p> | <p><u>9</u> - 2" AC on 5/8" x 34" Rebar SE 1' to set Blue Carsonite Post w/ Loc. tag. N83°32'W 6.87' to Fd. 1/2" iron in 4" Vit. Tile & Conc. Mon. S27°W 19.39' to N & T in W side 7" J. Pine N2°E 10.42' to N & T in E side 7" J. Pine S70°E 19.70' to N & T in S side 4" J. Pine</p> |
|--|--|

Signed by: Craig W. McVean
Surveyor's Michigan License No.: 39088

Date: 4/11/2001

