

LAND CORNER RECORDATION CERTIFICATE

Filing Requirement of Act 74, Mich. PA 1970

For Corners In: <u>Crawford</u> (County)	Located In	Corner Code #
1. Public Land Survey	T _____ R _____	_____
	T _____ R _____	_____
2. Property Controlling in Section	S <u>20</u> T <u>28N</u> R <u>3W</u>	<u>2</u>
	S <u>20</u> T <u>28N</u> R <u>3W</u>	<u>6</u>
3. Miscellaneous Property in Section	S _____ T _____ R _____	_____
	S _____ T _____ R _____	_____
4. Lot No: _____	Recorded Plat: _____	
5. Private Claims: _____		

Register of Deeds Stamp & File Number

I, Carl T. Kiiskila, in a field survey on August 19, 2008 do hereby state that under requirements of PA 74, Michigan PA of 1970, the corner points mentioned in lines 1 and 2 above were in conformance with regulations and rules therefore as required in the current manual of survey instructions of the United States Department of the Interior, Bureau of Land Management or by a decree of a Court of Law and/or that the corner points mentioned in lines 3, 4 and 5 above were in conformance with the rules of the Michigan Board of Land Surveyors or by a Decree of a Court of Law; established, re-established, monumented, recovered, found as expressed below:

NOTE: Not more than 2 corners, all in the same town and range, may be recorded on this certificate.

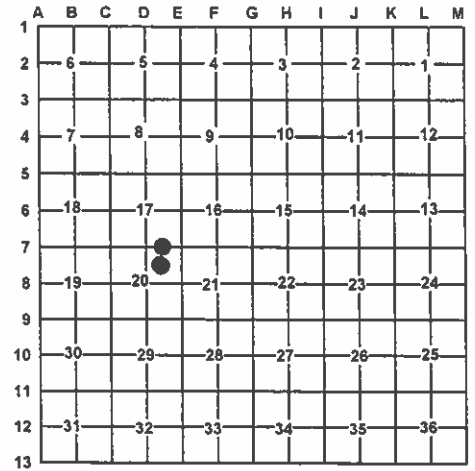

A. Description of original monument and accessories and/or subsequent restoration:

2- 1970 Kenneth J. Ostling R.L.S. #10068 set a 1"x 36" pipe for the corner. Wit: 21" Maple N45°E 31.2' 12" Maple S37°E 13.5'	6- This corner position was not established during the original government survey.
--	--

B. Description of corner evidence found and/or method applies in restoring or re-establishing corner:

2- Searched for K. Ostling's corner found no evidence of the pipe or witnesses. Re-established the Northwest corner of the Northeast quarter of the Northeast quarter of section 20 as per B.L.M. instruction for the subdivision of a section.	6- Established the Southwest corner of the Northeast quarter of the Northeast quarter of section 20 as per B.L.M. instruction for the subdivision of a section.
---	---

C. Description of monument for corner and accessories established to perpetuate locating the position of the corner:

2- Set 5/8" X 32" rerod W/ P.S. Cap#33981 Wit: Nail and tag in Northwest side of 12" and 7" twin Maple S35°W 22.65' Nail and tag in North side of a 10" and 5" twin Maple N75°W 33.53' Nail and tag in East side of a 5" Birch N10°W 18.77' Nail and tag in North side of a 10" Maple S45°E 29.42' Carsonite Post North 1'	6- Set 5/8" X 32" rerod W/ P.S. Cap#33981 Wit: Set nail and tag in West side of a 9" Cherry N34°E 28.55' Set nail and tag in North side of a 16" Maple S73°E 56.03' Set nail and tag in South side of a 10", 15" and 15" triple Maple N67°W 86.86' Set nail and tag in West side of a 6" Cherry S32°W 70.55'
---	--

Signed by: Carl T. Kiiskila
 Surveyor's Michigan License No.: 33981

Date: 6-23-09

