

REMONUMENTATION  
 APR 06 1995  
 COMMISSION

2-3

STATE OF MICHIGAN  
 COUNTY OF CHARLEVOIX  
 RECEIVED FOR RECORD

1994 DEC 22 PM 1:55

CHARLEVOIX COUNTY REMONUMENTATION  
**LAND CORNER RECORDATION CERTIFICATE**  
 Filing Requirement of Act 74, Mich. P.A. 1970

ALSO ACT 345, PA 1990

*Charlene M. Peskin*  
 REGISTER OF DEEDS

For corners of \_\_\_\_\_  
 CHARLEVOIX  
 (County)

Located In: \_\_\_\_\_ Corner Code # \_\_\_\_\_

1. Public Land Survey	T	32N	R	4W	A-5
	T	_____	R	_____	_____
	T	_____	R	_____	_____
	T	_____	R	_____	_____
2. Property Controlling in Section	S	_____	T	_____	_____
	S	_____	T	_____	_____
3. Miscellaneous Property in Sec.	S	_____	T	_____	_____
	S	_____	T	_____	_____

4. Lot No. \_\_\_\_\_, Recorded Plat \_\_\_\_\_

5. Private Claims \_\_\_\_\_

Register of Deeds Stamp & File Number

I, Wayne E. Boss, in a field survey on September 27, 19 94, do hereby certify that under requirements of P.A. 74, Michigan P.A. of 1970, the corner points mentioned in lines 1 and 2 above were in conformance with regulations and rules therefore as required in the current manual of survey instructions of the United States Department of the Interior, Bureau of Land Management or by a decree of a Court of Law and/or that the corner points mentioned in lines 3, 4 and 5 above were in conformance with the rules of the Michigan Board of Land Surveyors or by a Decree of a Court of Law; established, re-established, monumented, re-monumented, recovered, found as expressed below:

	A	B	C	D	E	F	G	H	I	J	K	L	M
2	6		5		4		3		2		1		
3													
4	7		8		9		10		11		12		
5													
6	13		17		16		15		14		13		
7													
8	19		20		21		22		23		24		
9													
10	30		29		28		27		26		25		
11													
12	31		32		33		34		35		36		
13													

**NOTE: Not more than 4 corners, all in the same town and range, may be recorded on this certificate.**

A. Description of original monument and accessories and/or subsequent restoration:

- |  |  |  |
|--|--|--|
| <b>Set post corner Sec. 12 &amp; 13 (T32N-R5W also corner to Sec. 7 &amp; 8, T32N-R4W)</b><br>1. Cedar 12" S39°E 16'<br>2. Birch 8" N29°W 34'<br>John Mullett May 1840 | <b>Fd. Sec. corner post Re-wit</b><br>1. Cedar 10" N44°E 35'<br>2. Cedar 14" S34°E 15'<br>E.K. Robinson 1898<br>Fd. E.A. Robinson 1902 | <b>Fd. Sec. corner post Replaced w/3/4" pipe churn and stones around it.</b><br>1. Mid. North end and East headwell bridge S01°E 246.5'<br>2. Cedar 5" N65°W 110.4'<br>E.A. Robinson 1929<br>3. Posts in 4 corners of road 33' N.S.E. & W. 2648' to 1/4 line West 2443' to 1/4 line East |
|--|--|--|
- Found large boat spike in the intersection of Camp Ten Road & Kuzmick Road**  
 N05°W 91.60' - Power Pole  
 N65°E 82.68' - Center R/W Mon.  
 S40°E 90.25' - 6" Tamarack  
 Lawrence Feindt September 13, 1976  
 Boat Spike Origin Unknown

B. Description of corner evidence found and/or method applied in restoring or reestablishing corner:

- Boat Spike found.**  
 Feindt distance A-5 to B-5 2441.06', G.L.O. 2459.82', E.K. Robinson (1902) 2443.7'  
 Dist. A-3 to A-5 G.L.O. 5280', W-T 5282.69'  
 Dist. A-5 to A-6 G.L.O. 2640', W-T 2606.54'  
 Dist. A-7 to A-6 G.L.O. 2640', W-T 2644.82'

C. Description of monument for corner and accessories established to perpetuate locating the position of the corner:

- A-5 Charlevoix County Mon. set in Mon. box.**  
 1. Spk. 6" Poplar S42°E 63.10'  
 2. Tag in P.P. N05°W 91.62'  
 3. CTR R.O.W. Mon. MSHD N65°E 82.73'  
 4. CTR Post on direction sign N88°W 32.85'  
 And is accepted as a careful and faithful perpetuation of the position of the original corner

Charlevoix Co. Surveyor  
**APPROVED**  
 Signature Wayne E. Boss  
 Date: Dec. 14, 1994  
PA 345 of 1990

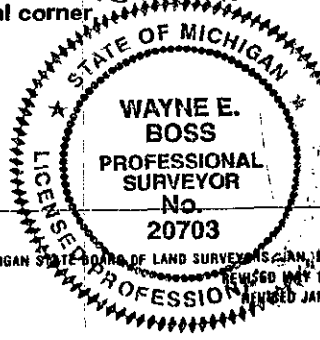

Signed by Wayne E. Boss Date December 14, 1994  
 Surveyor's Michigan License No. 20703